



US008926137B2

(12) **United States Patent**  
**Li**

(10) **Patent No.:** **US 8,926,137 B2**  
(45) **Date of Patent:** **\*Jan. 6, 2015**

(54) **ELECTRONIC LIGHTING DEVICE AND METHOD FOR MANUFACTURING SAME**

(71) Applicant: **Xiaofeng Li**, Shenzhen (CN)  
(72) Inventor: **Xiaofeng Li**, Shenzhen (CN)  
(73) Assignee: **Shenzhen Liown Electronics Company Ltd.**, Shenzhen (CN)

(\*) Notice: Subject to any disclaimer, the term of this patent is extended or adjusted under 35 U.S.C. 154(b) by 0 days.

This patent is subject to a terminal disclaimer.

(21) Appl. No.: **14/161,143**  
(22) Filed: **Jan. 22, 2014**

(65) **Prior Publication Data**  
US 2014/0177212 A1 Jun. 26, 2014

**Related U.S. Application Data**

(63) Continuation of application No. 13/325,754, filed on Dec. 14, 2011, now Pat. No. 8,789,986, which is a continuation-in-part of application No. PCT/CN2011/076449, filed on Jun. 27, 2011.

(30) **Foreign Application Priority Data**

Jun. 28, 2010 (CN) ..... 2010 1 0211402

(51) **Int. Cl.**  
**F21L 4/00** (2006.01)  
**F21K 99/00** (2010.01)  
**F21S 6/00** (2006.01)  
**F21S 10/04** (2006.01)  
**F21W 121/00** (2006.01)  
**F21Y 101/02** (2006.01)

(52) **U.S. Cl.**  
CPC . **F21K 9/00** (2013.01); **F21S 6/001** (2013.01);  
**F21S 10/04** (2013.01); **F21S 10/046** (2013.01);  
**F21W 2121/00** (2013.01); **F21Y 2101/02**  
(2013.01); **Y10S 362/81** (2013.01)  
USPC ..... **362/277**; 362/810; 362/202; 362/810

(58) **Field of Classification Search**  
CPC ..... F21V 21/0965  
USPC ..... 362/277, 569, 202, 392, 810  
See application file for complete search history.

(56) **References Cited**

**U.S. PATENT DOCUMENTS**

D102,561 S 12/1936 Lamb  
4,328,534 A 5/1982 Abe

(Continued)

**FOREIGN PATENT DOCUMENTS**

CN 2551859 5/2003  
CN 2562059 7/2003

(Continued)

**OTHER PUBLICATIONS**

U.S. Appl. No. 61/101,611, filed Sep. 30, 2008, Schnuckle.

(Continued)

*Primary Examiner* — Sharon Payne  
(74) *Attorney, Agent, or Firm* — Winthrop & Weinstine, P.A.

(57) **ABSTRACT**

An electronic lighting device may comprise an enclosure, a light-emitting element, a flame sheet and a swing mechanism. The flame sheet is movably supported or suspended on the enclosure, and may comprise an upper sheet which is of a flame-like shape. The upper sheet is configured to be exposed above the top of the enclosure. Light from the light-emitting element intersects with the surface of the upper sheet so that the light projects onto the surface of the upper sheet. The swing mechanism is disposed beneath the flame sheet and can apply a force on the flame sheet to actuate the flame sheet to sway or swing. By the present application, a visual experience of true fire can be achieved and an interestedness and appreciation can be improved. A method for manufacturing the same is disclosed.

**20 Claims, 7 Drawing Sheets**

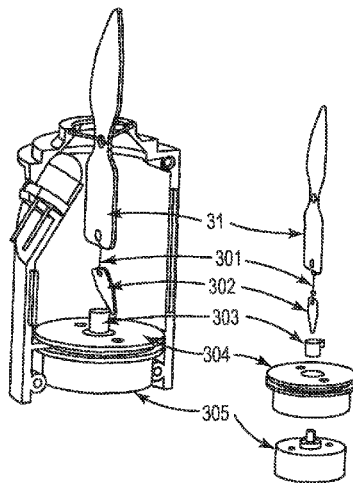

(56)

**References Cited**

2010/0079999 A1 4/2010 Schnuckle  
2012/0134157 A1 5/2012 Li

U.S. PATENT DOCUMENTS

4,551,794	A *	11/1985	Sandell .....	362/392
7,159,994	B2	1/2007	Schnuckle	
D545,458	S	6/2007	Jensen	
7,261,455	B2	8/2007	Schnuckle	
D567,993	S	4/2008	Shiu	
D576,317	S	9/2008	Jensen	
D589,176	S	3/2009	Huang et al.	
D599,491	S	9/2009	Luo	
7,686,471	B2	3/2010	Reichow	
7,837,355	B2	11/2010	Schnuckle	
8,789,986	B2 *	7/2014	Li .....	362/393
2003/0053305	A1 *	3/2003	Lin .....	362/96
2004/0165374	A1	8/2004	Robinson	
2007/0002560	A1	1/2007	Gutstein et al.	
2007/0159422	A1	7/2007	Blandino et al.	
2008/0129226	A1	6/2008	DeWitt et al.	

FOREIGN PATENT DOCUMENTS

CN	201103952	8/2008
CN	201159425	12/2008
CN	101865413	10/2010
CN	102748589	10/2012
GB	2323159	9/1998
GB	2379731	3/2003
WO	2006020839	2/2006

OTHER PUBLICATIONS

International Search Report and Written Opinion for related PCT Application No. PCT/CN2014/073557 mailed Jul. 2, 2014 (11 pages).

\* cited by examiner

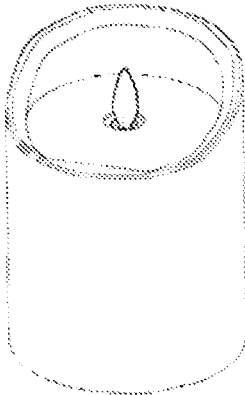

FIG 1

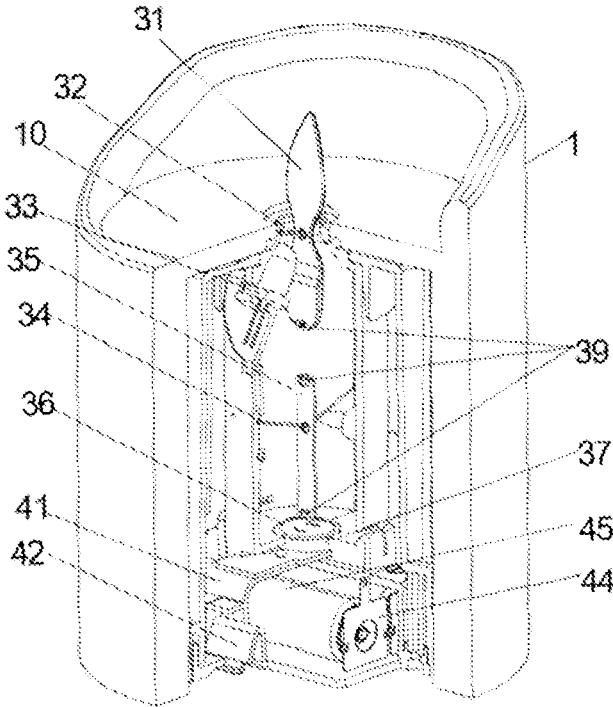

FIG 2

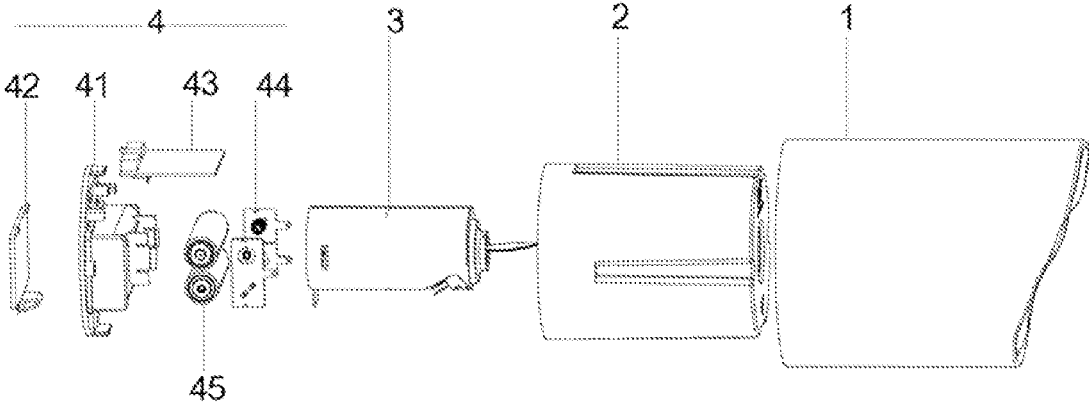

FIG 3

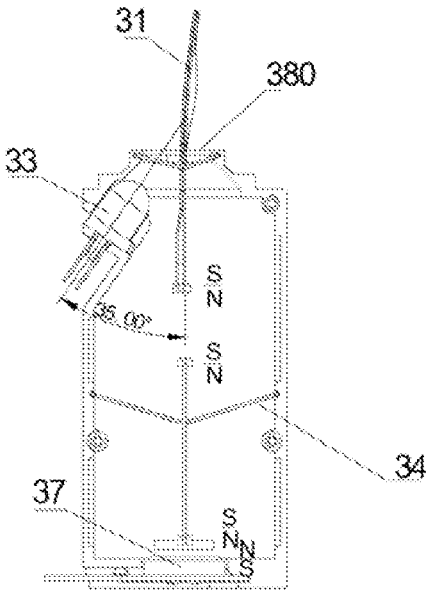

FIG 4

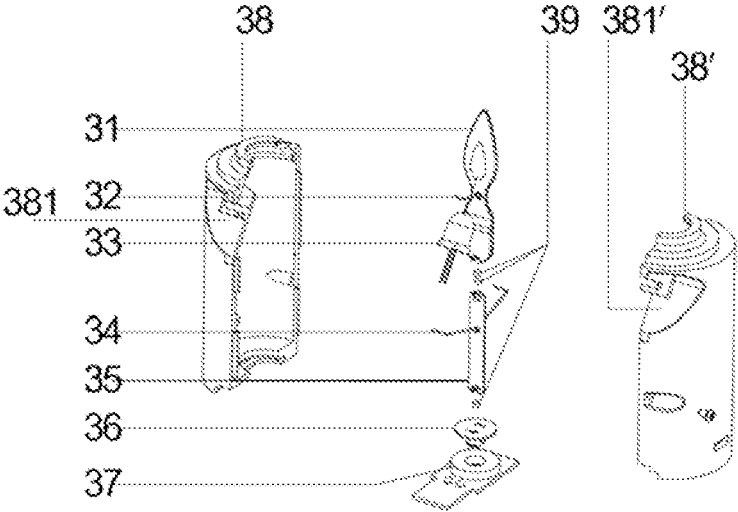

FIG 5

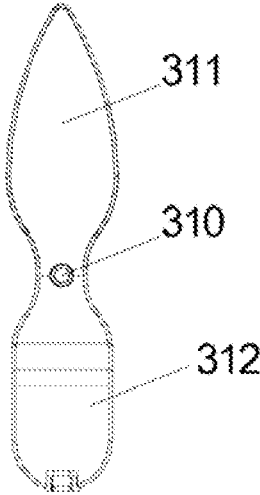

FIG 6

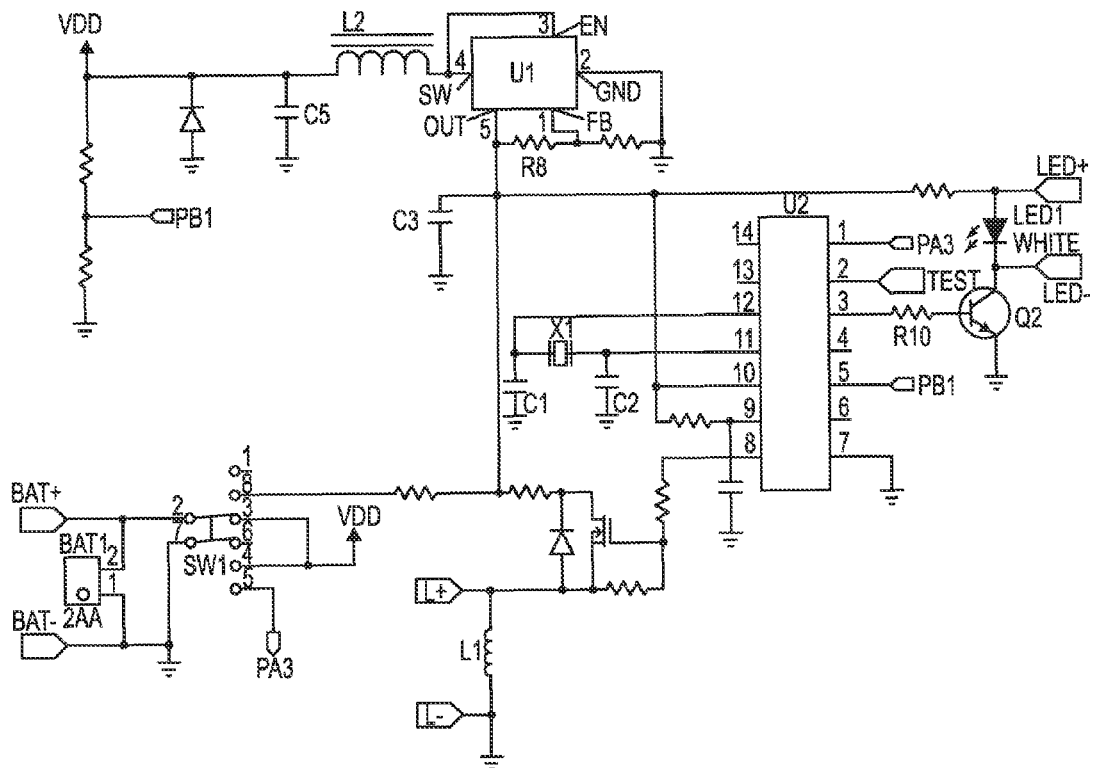

Fig. 7

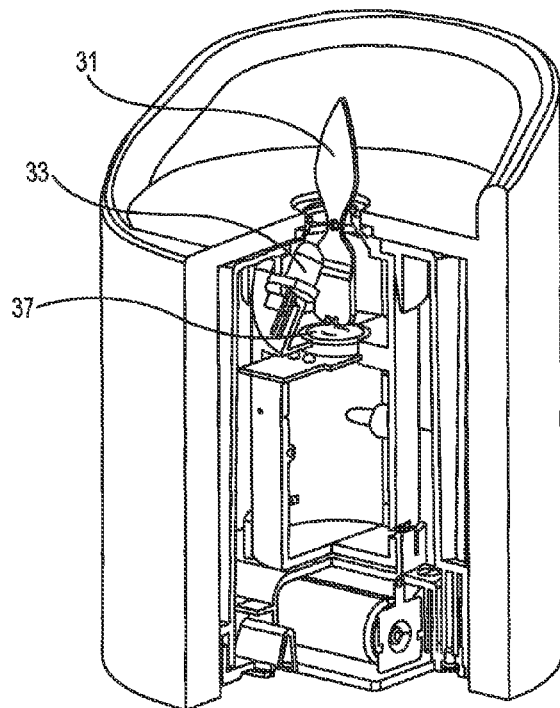

Fig. 8

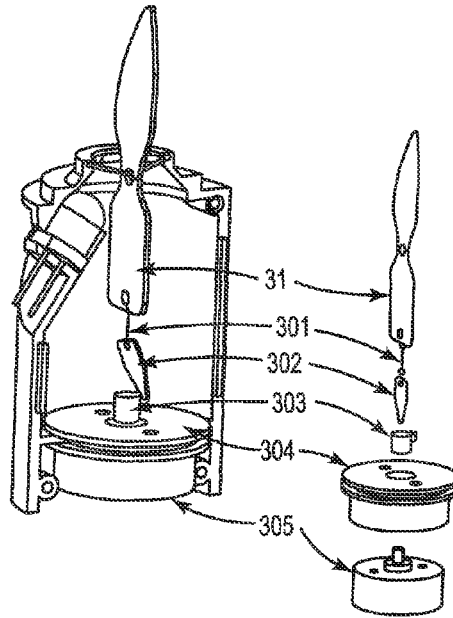

Fig. 9

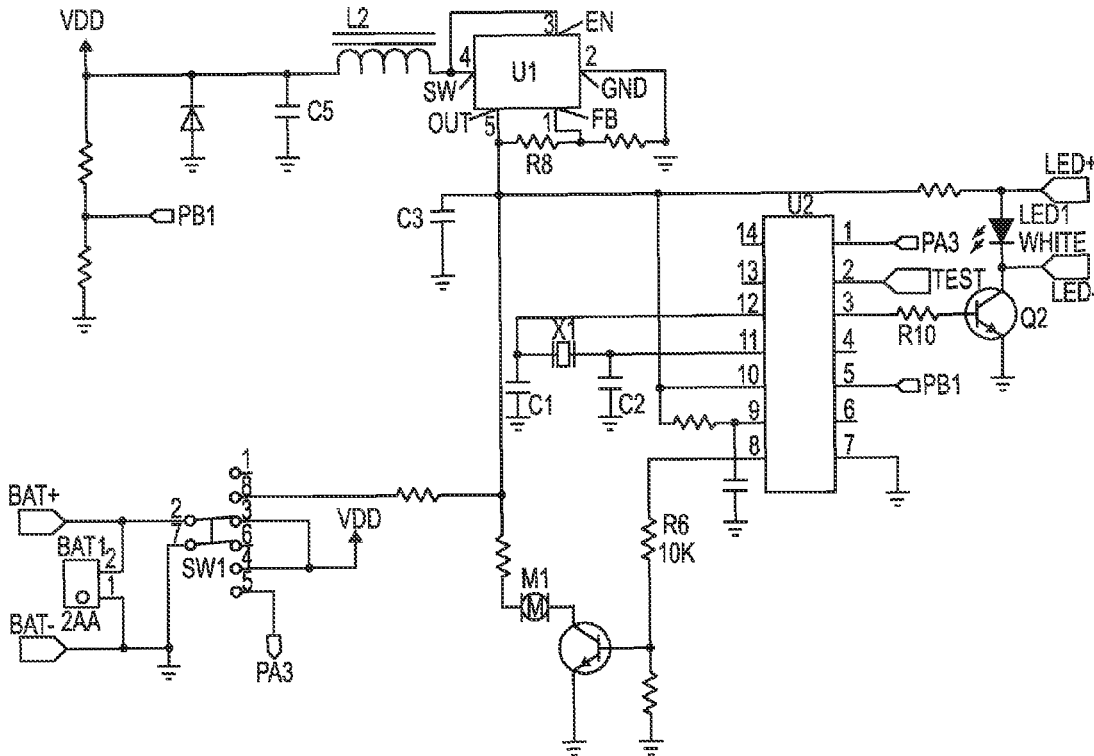

Fig. 10

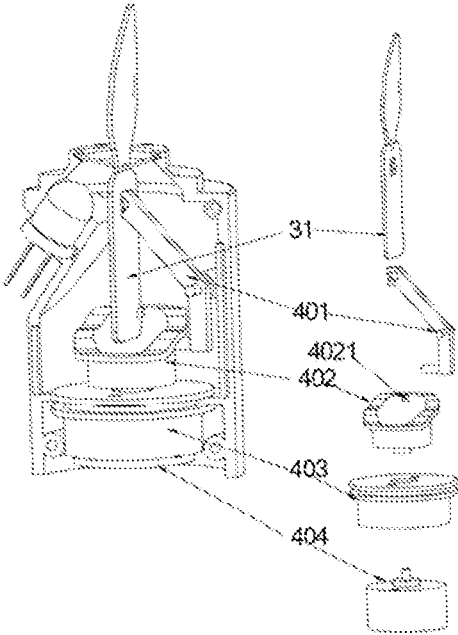

FIG 11

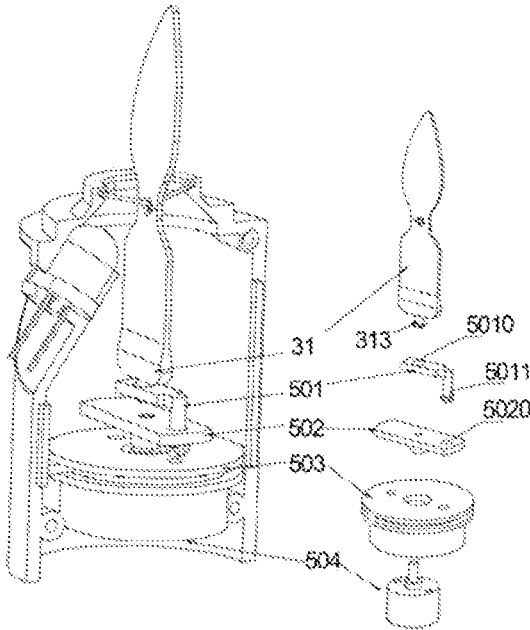

FIG 12



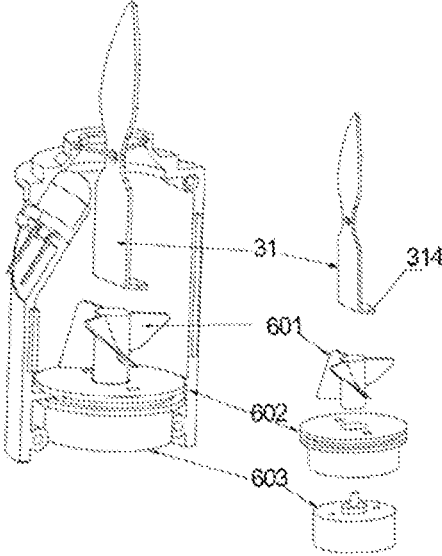

FIG 13

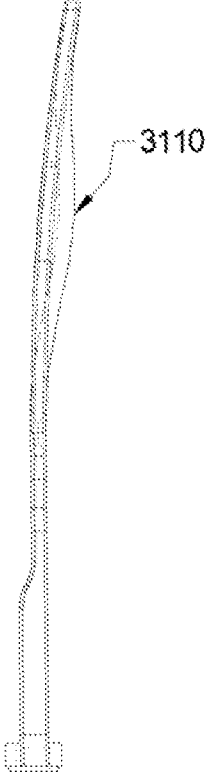

FIG 14

1

**ELECTRONIC LIGHTING DEVICE AND  
METHOD FOR MANUFACTURING SAME****CROSS REFERENCE TO RELATED  
APPLICATIONS**

The present application is a continuation of U.S. patent application Ser. No. 13/325,754, filed Dec. 14, 2011, which is a continuation-in-part of International PCT Patent Application No. PCT/CN2011/076449, filed Jun. 27, 2011, which claims priority to Chinese Patent Application No. 201010211402.8, filed Jun. 28, 2010, each of which is hereby incorporated by reference in its entirety.

**TECHNICAL FIELD**

The present application relates to an electronic lighting device.

**BACKGROUND**

In our daily life, various electronic lighting devices are widely applied to toys, home decoration products and gifts. For instance, candles, kerosene lamps and so on are originally used as lamps for illumination. However, people are no longer concerned about the illumination function of candles and kerosene lamps as electrical light sources are used commonly. The candles and kerosene lamps are thus used for interestedness or appreciation rather than illumination. Recently, various electronic lighting devices, such as electronic flashing candles, electronic candles, simulated candles and simulated kerosene lamps and the like, emerge as required. Lighting parts of such electronic lighting devices try to simulate lighting patterns of candles or kerosene lamps, namely, to simulate flashing and flickering flames of candles or kerosene lamps. However, compared with the flames of candles or kerosene lamps, the lighting parts of the electronic lighting devices are quite different and have not enough realistic visual effect.

For instance, a type of electronic candle is disclosed in a Chinese application No. 200520035772.5, titled "Electronic Simulated Flashing Candle". The electronic candle comprises a flame shell shaped as true flames, LED elements disposed in the flame shell, and a control circuit. The control circuit controls lighting sequences of the LED elements such that the LED elements flash on and off. As a result, a visual experience of winking and jumping light is given by the electronic candle and thus the interestedness or appreciation of the electronic candle is enhanced.

**SUMMARY**

An objective of the present application is to provide an electronic lighting device for simulating true fire and a method for manufacturing the same to simulate true fire with an enhanced visual experience.

According to an aspect of the present application, an electronic lighting device comprising a core is provided. The core may comprise: an enclosure provided with a through hole on a top thereof; a flame sheet movably supported or suspended on the enclosure, wherein the flame sheet comprises an upper sheet which is of a flame-like shape, and the upper sheet is configured to expose above the top of the enclosure through the through hole of the enclosure; a light-emitting element installed on a sidewall of the enclosure such that an outgoing direction of a light from the light-emitting element is inclined upward and passing through the through hole of the enclosure, wherein the outgoing direction is intersected with a

2

surface of the upper sheet, so that the light from the light-emitting element is projected on the surface of the upper sheet; and a swing mechanism disposed beneath the flame sheet, wherein the swing mechanism is configured to apply a force on the flame sheet to actuate the flame sheet to sway or swing.

According to another aspect of the present application, a method for manufacturing an electronic lighting device is provided. The method may comprises: suspending a flame sheet on an enclosure, wherein the flame sheet comprises an upper sheet which is of a flame-like shape and exposed above a top of the enclosure; installing a light-emitting element on a sidewall of the enclosure such that an outgoing direction of a light from the light-emitting element is inclined upward and passing through a through hole of the enclosure to be intersected with a surface of the upper sheet, so that the light from the light-emitting element is projected on the surface of the upper sheet; and disposing a swing mechanism beneath the flame sheet, wherein the swing mechanism is configured to apply a force on the flame sheet to actuate the flame sheet to sway or swing.

In the present application, by the cooperation of the flame sheet with the light projected thereon, the flame sheet may sway or swing under the action of its own gravity and the swing mechanism. The light given off by the light-emitting element is projected on the flame sheet and looks like a true flickering flame so that the flame simulated by the lighting device is closer to the wick flame of the traditional lighting device such as a candle, a kerosene lamp and the like. In the case where the device according to the present application is applied to electronic products, such as electronic candles or simulated kerosene lamps and the like, it further improves the visual experience of the electronic products and provides the electronic products with enhanced interestedness and appreciation.

In some embodiments, since the swing mechanism in the device of the present application uses a magnetic mechanism, the flame sheet maintains to sway randomly or disorderly in use, so that the light projected on the flame sheet keeps flickering and looks like a true flame.

In some embodiments, in the device of the present application, the light given off by the light-emitting element has an emission angle within a specific range, so that the light is assured to be projected on the flame sheet, and thus the visual effect of simulating true fire is assured.

In some embodiments, the shell is simulated in to a traditional candle in shape, so that the device of the present application is closer to the traditional candle in visual effect.

**BRIEF DESCRIPTION OF THE DRAWINGS**

FIG. 1 is a schematic view showing an appearance of an electronic candle according to a first embodiment of the present application;

FIG. 2 is a cross-sectional view showing a structure of the electronic candle according to the first embodiment of the present application;

FIG. 3 is an exposed view schematically showing the structure of the electronic candle according to the first embodiment of the present application;

FIG. 4 is a schematic view showing a structure of a core of the electronic candle according to the first embodiment of the present application;

FIG. 5 is an exposed view schematically showing the structure of the core of the electronic candle according to the first embodiment of the present application;

3

FIG. 6 is a schematic view showing a structure of a flame sheet of the electronic candle according to the first embodiment of the present application;

FIG. 7 is a schematic diagram showing a circuit part of the electronic candle according to the first embodiment of the present application;

FIG. 8 is a cross-sectional view showing a structure of an electronic candle according to a second embodiment of the present application;

FIG. 9 is an exposed view schematically showing a structure of a core of an electronic candle according to a third embodiment of the present application;

FIG. 10 is a schematic diagram of a circuit part of the electronic candle according to the third embodiment of the present application;

FIG. 11 is an exposed view schematically showing a structure of a core of an electronic candle according to a fourth embodiment of the present application;

FIG. 12 is an exposed view schematically showing a structure of a core of an electronic candle according to a fifth embodiment of the present application;

FIG. 13 is an exposed view schematically showing a structure of a core of an electronic candle according to a sixth embodiment of the present application; and

FIG. 14 is a schematic view showing a structure of a flame sheet of the electronic candle according to the seventh embodiment of the present application.

#### DETAILED DESCRIPTION

Hereinafter, a detailed description of the present application will be given by specific embodiments and with reference to the appended drawings.

##### Embodiment 1

In particular, the present application provides an electronic candle, with reference to FIGS. 1 to 5. FIG. 1 is a schematic view showing the appearance of the electronic candle according to the first embodiment. The electronic candle, which is shaped as a true candle, comprises: a shell 1, a casing 2 sleeved within the shell 1, a core 3 and a base 4 installed within the casing 2. The casing 2 is provided with a through hole at the top-center. A flame sheet is arranged in the through hole. A portion of the flame sheet which protrudes outside through the through hole is shaped as a flame of a burning candle. The light emitted from a light-emitting element which is disposed on the core 3 is projected, at an angle, onto the portion of the flame sheet which protrudes outside through the through hole. Further, the flame sheet may sway freely under the action of natural winds or a swing mechanism arranged within the core 3. In this way, the flame simulated by the electronic candle, when viewed from a distance, flickers like that of a true candle, as if it is a perfectly realistic flame, and thus can be scarcely distinguished from the true one.

As shown in FIGS. 2 to 5, the core 3 comprises an enclosure, a flame sheet 31, a LED light 33 and a swing mechanism. The enclosure comprises left and right caps 38 and 38' having symmetrical shapes with each other. A cylindrical cavity is formed when the left and right caps 38 and 38' are arranged to engage with each other. Each of the left and right caps 38 and 38' has a semicircular notch on the top, such that a circular opening 380 is formed on the top of the cavity by the semicircular notches when the left and right caps 38 and 38' are arranged to engage with each other. The left and right caps 38 and 38' have respective left and right notches 381 and 381' on the upper portions of their sidewalls. The left and right notches 381 and 381' are concaved inwardly and inclined at a certain angle with respect to the sidewalls in such a way that

4

an installation location for the LED light, which inclines toward and communicates with the opening 380, is formed by the left and right notches 381 and 381' when the left and right caps 38 and 38' are arranged to engage with each other. The LED light 33 is then installed at this installation location such that an angle between a longitudinal central axis of the LED light 33 and that of the cavity is about 35 degree. Moreover, the LED light 33 may be a LED element emitting concentrated light with a relatively narrow emission angle (7-10 degree). Further, combined with an appropriate area of an upper sheet 311 of the flame sheet 31, it can be assured that light emitted from the LED light 33 is maintained to be projected onto the surface of the flame sheet 31. As a result, light beams are increased in brightness and form an elliptical light spot on the surface of the flame sheet 31, so that the flame sheet 31 looks more like a flame of a true candle in shape.

With reference to FIG. 6, the flame sheet 31 is of sheet type, and provided with a through hole 310 at the middle part. The flame sheet 31 is divided, by the through hole 310, into an upper sheet 311 shaped as a flame of a burning candle and a lower sheet 312. The lower sheet 312 has a counterweight slightly heavier than that of the upper sheet 311, so that the flame sheet 31 is vertically suspended in a free state (under the action of its own gravity without any external force). A supporting rod 32 passes through the through hole 310 and spans across the opening 380 of the core's cavity. The supporting rod 32 is V-shaped and depressed slightly at the middle so that the flame sheet 31 is suspended steadily at the lowest point of the supporting rod 32 since the lower sheet 312 has a counterweight slightly heavier than that of the upper sheet 311. It is easier for the flame sheet suspended vertically in a free state (under the action of its own gravity without any external force) to sway randomly under the action of an external force. In this way, the supporting rod 32 spanning across the opening 380 of the core's cavity may enable the flame sheet 31 to sway randomly under the action of an external force, such as natural winds. However, the supporting rod 32 may maintain a relatively fixed position relationship between the upper sheet 311 of the flame sheet 31 and the light outgoing direction of the LED light 33 such that the light from the LED light 33 can be projected onto the surface of the upper sheet 311 of the flame sheet 31. Since the flame sheet 31 is manufactured by a semitransparent material, a portion of the light can emerge from the back of the flame sheet 31 when the light is projected onto the flame sheet 31. In order to improve the effect of simulating a true candle's flame, a wire is embedded in the flame sheet 31 at the bottom of the upper sheet 311 to simulate a candlewick. In the case where the wire is irradiated by the light of the LED light 33 projected on the upper sheet 311, as if there is a candlewick within a flame, such that the flame sheet 31 is more like the flame of a true burning candle in visual effect. In addition, since the supporting rod 32 is irradiated by the LED light 33, a shadow of the supporting rod 32 is formed on the surface of the upper sheet of the flame sheet 31 and may also look like the candlewick.

The tubular shell 1 is manufactured by a transparent or semitransparent material, such as PVC. The shell 1 comprises a tubular sidewall and a diaphragm plate 10 intersected with the tubular sidewall. A through hole is provided at the middle of the diaphragm plate 10, from which the upper sheet 311 of the flame sheet 31 protrudes outside. In order to simulate irregular wax melting when a candle is burning, a portion of the shell's sidewall above the diaphragm plate 10 is formed to have an irregular end face. For example, the sidewall may be lower in front and higher behind. The surfaces of the shell's sidewall and the diaphragm plate 10 are coated with candle wax, such that the electronic candle looks more like a true

5

candle. The upper sheet 311 of the flame sheet 31 protrudes outside through the through hole of the diaphragm plate 10, with its front surface (the surface projected by the light) facing a lower point of the sidewall and its back surface obscured by a higher sidewall of the shell. In this way, a user is guided to dispose the electronic candle at a preferable angle to appreciate the "candle light", that is to say, the electronic candle is viewed from the front surface of the upper sheet 311 of the flame sheet 31 and from the lower point of the sidewall. Accordingly, the effect for simulating a true candle by the electronic candle according to the first embodiment can be improved.

In order to assure the effect of swaying of the flame sheet, the core is provided with a swing mechanism which maintains to act on the flame sheet directly or indirectly with a force such that the flame sheet maintains to sway or swing. As shown in FIGS. 4 and 5, the swing mechanism in the embodiment uses a magnetic mechanism comprising a set of magnets 39, a linkage sheet 35, a linkage rod 34 and a coil 37. The set of magnets 39 comprises a first magnet, a second magnet and a third magnet. The linkage rod 34 is movably threaded through the linkage sheet 35, and arranged to span across the core's cavity. The linkage rod 34 is V-shaped, and depressed slightly at the middle so that the linkage sheet 35 is positioned at the lowest point at the middle of the linkage rod 34. The linkage sheet 35 may be suspended freely in the core's cavity without any external force. The second and third magnets are adhered to or embedded into the upper and lower ends of the linkage sheet 35, respectively. The first magnet is adhered to or embedded into the lower end of the flame sheet 31. A magnetic pole of the first magnet facing the second magnet has a polarity opposite or same to that of a magnetic pole of the second magnet at the upper end of the linkage sheet 35 facing the first magnet, that is to say, they may attract or repel each other. The coil 37 is fastened onto a PCB subboard through a snap ring 36, and disposed beneath the lower end of the linkage sheet 35 so as to be opposite to the third magnet at the lower end of the linkage sheet 35.

The operation principle on the swaying or swinging of the flame sheet 31 is illustrated below. Firstly, an oscillation is output through a control circuit. When powered on, the coil 37 then produces a magnetic field which is opposite to the polarity of the magnet pole of the third magnet at the lower end of the linkage sheet 35 facing the coil so that the coil 37 and the third magnet at the lower end of the linkage sheet 35 repel each other. As a result, the linkage sheet 35 sways toward one side. Moreover, since the second magnet at the upper end of the linkage sheet 35 and the first magnet at the lower end of the flame sheet 31 attract or repel each other, the flame sheet 31 sways. When the coil 37 is powered off, the flame sheet 31 freely falls down under the action of its own gravity, and continues to sway in an opposite direction under an inertia potential energy until the coil 37 is powered on again. Then the inertial motion of the flame sheet 31 is changed by the magnetic force of the coil 37 via the linkage sheet 35, and a next sway cycle begins.

As shown in FIGS. 3 and 4, the base 4 comprises a battery tray 41, a battery cover 42, a PCB mainboard 43 and pieces of battery shrapnel 44. The pieces of battery shrapnel 44 are installed on the battery tray 41 to form a battery chamber for accommodating batteries 45. The PCB mainboard 43 is installed on the battery tray 41 and arranged at one side of the battery chamber. The control circuit and a power switch are arranged on the PCB mainboard 43. The PCB mainboard 43 is electrically connected, via wires, with the LED light 33, the PCB subboard installed with the coil 37, and the pieces of battery shrapnel. The battery cover 42 is arranged at the bottom

6

of the battery tray 41 and can be removed to enable the displacement of the batteries in the battery chamber. The core 3 is installed on the base 4, wherein the PCB subboard installed with the coil 37 is electrically connected with the PCB mainboard 43. The circumference of the battery tray 41 and the bottom of the casing 2 may be snapped together, or may be threaded with each other through a bolt. The casing 2 is a hollow cylinder, the external diameter of which is equal to or slightly larger than the internal diameter of the shell 1 so as to be tightly fitted into the shell 1. The casing 2 is provided with a through hole on the top, which is used for mating with the core 3. When the core 3 is received within the casing 2, the upper sheet 311 of the flame sheet 31 is exposed out of the casing 2 through the casing's through hole.

FIG. 7 is a circuit schematic diagram of the embodiment. The operation principle of the electronic candle according to the embodiment is illustrated below with reference to FIG. 7.

In the power source part, the energy provided by the batteries is transferred, via a switch SW1, to an input pin of a boost converter U1, then into a boost circuit consisting of components such as a fifth capacitor C5, a second inductor L2, the boost converter U1, a third capacitor C3 and an eighth resistor R8. A stable voltage of 3.3V is then output from a fifth pin of the boost converter U1 to be supplied to a microprocessor U2, a LED light LED1 (expressed as the LED light 33 in the structure described above, using a warm white light similar to true fire in color) and a coil L1.

In the case where the switch SW1 is closed such that the circuit is powered by the power source part, the microprocessor U2 starts to work upon receiving a 3.3-volt voltage. When a voltage at a fifth pin (PB1) of the microprocessor U2 is above 1.82-volt, the microprocessor U2 controls an eighth pin (PWM/PCO) to output a square wave pulse of 40 ms on and 630 off. A MOS transistor Q1 and the coil L1 are controlled through the square wave pulse to oscillate so as to produce a magnetic field. In the case that the magnetic field produced by the magnet at the lower end of the linkage sheet 35 is the same as that produced by the coil (both are N poles or S poles), the coil repels the magnet. The magnet then brings the linkage sheet 35 to sway toward left or right. Further, in the case that the magnetic field produced by the magnet at the upper end of the linkage sheet 35 is opposite to that produced by the magnet at the lower end of the flame sheet 31, the linkage 35 drives the flame sheet 31 to sway toward right or left since the linkage sheet 35 and the flame sheet 31 are arranged to be a distance from each other. Meanwhile, the microprocessor U2 controls a third pin (PB3) to output a high level so as to supply about a 0.6-volt voltage to the base of a triode Q2 via a resistor R10. Once the triode Q2 is turned on, the LED light LED1 is lighted. Then the light is projected onto the flame sheet at an angle of 35 degree. Under the action of the coil, the flame sheet, as viewed from a distance, is very similar to that of a burning candle. The optimum viewing distance is farther than 1 m from the electronic candle, the viewing angle being smaller than 120 degree.

The work of circuit in the case where the switch is switched such that the circuit is controlled by a timer and a first pin (PA3) of the microprocessor U2 is at a low level is illustrated below. On one hand, the microprocessor U2 controls the eighth pin (PWM/PCO) to output a square wave pulse of 40 ms on and 630 ms off after halting for 500 ms. The MOS transistor Q1 and the coil are controlled through the square wave pulse to oscillate so as to produce a magnetic field. In the case that the magnetic field produced by the magnet at the lower end of the linkage sheet 35 is the same as that produced by the coil (both are N poles or S poles), the coil repels the magnet. The magnet then brings the linkage sheet 35 to sway

toward left or right. Further, in the case that the magnet at the upper end of the linkage sheet 35 produce a magnetic field which is opposite to that produced by the magnet at the lower end of the flame sheet 31, the linkage sheet 35 drives the flame sheet 31 to sway toward right or left since the linkage sheet 35 and the flame sheet 31 are arranged to be a distance from each other. Meanwhile, the microprocessor U2 controls the third pin PB3 to output a high level after halting for 500 ms (that is to say, the LED light LED1 blinks for once) so as to apply about a 0.6-volt voltage to the base of the triode Q2 via the tenth resistor R10. Once the triode Q2 is turned on, the LED light LED1 is lighted. On the other hand, an oscillation circuit, which consists of a crystal oscillator X1, a first capacitor C1 and a second capacitor C2, provides standard clock information to the microprocessor U2. The timer of the microprocessor U2 starts timing upon the LED light LED1 blinks. After 5 hours, the microprocessor U2 will controls the eighth pin (PWM/PCO) and the third pin (PB3) to output a low level, so that the flame sheet stops swaying and the LED light LED1 goes out. After next 19 hours, the microprocessor U2 controls the eighth pin (PWM/PCO) to output a square wave of 40 ms on and 630 ms off, and the PB3 to output a high level, so that the flame sheet starts to sway and the LED light LED1 is lighted. In view of the above, the total time of a cycle is 24 hours. The circuit can circularly work in this way, until the batteries exhaust or the switch is switched into other states.

When the battery voltage is below 1.62 volt, the LED light will go out no matter that the switch is switched such that the circuit is powered by the power source part or controlled by a timer. Meanwhile, the flame sheet stops swaying, and the control circuit goes to a sleep state. The circuit restores to work until the batteries are replaced with new ones.

When the switch is opened, the boost converter U1 and the microprocessor U2 stop working since they are not powered by the batteries. As a result, the LED light will go out, meanwhile, the flame sheet 31 stops swaying.

#### Embodiment 2

With reference to FIG. 8, the swing mechanism according to the first embodiment is simplified according to the second embodiment. The linkage sheet 35 and components attached thereto, such as the linkage sheet 34 and two magnets at both ends thereof, are omitted. Thus, the coil 37 is disposed adjacent to the lower end of the flame sheet 31. In the case that the coil 37 produces a magnetic field which is opposite to that produced by the magnet at the lower end of the flame sheet 31, the coil 37 and the flame sheet 31 repel each other so as to keep the flame sheet 31 swaying.

#### Embodiment 3

In this embodiment, the swing mechanism in the core 3 according to the first embodiment is replaced with a swing mechanism according to the third embodiment. With reference to FIG. 9, the swing mechanism according to the third embodiment comprises a hanging rope 301, a swing piece 302, a rotary block 303, a motor fixed block 304 and a motor 305. The upper end of the hanging rope 301 is hanged to the lower end of the flame sheet 31, and the lower end of the hanging rope 301 is connected with the swing piece 302. The motor 305 is fixed within the core's enclosure by the motor fixed block 304. The rotary block 303 is fixed to the output shaft of the motor 305. In a natural state (under the action of gravity, without the action of any external force), the swing piece 302 is, depending on its own gravity, hanged to the hanging rope 301 and then the lower end of the swing piece 302 contacts with the rotary block 303. When the motor 305 is actuated, the rotary block 303 collides with the swing piece 302 continually. As a result, the swing piece 302 sways continually, which makes the flame sheet 31 sway disorderly.

With reference to FIG. 10, a circuit schematic diagram according to the embodiment is shown. The operation of the swing mechanism is performed through controlling the rotation of the motor M1 with the eighth pin of the microprocessor U2.

#### Embodiment 4

In the fourth embodiment, the swing mechanism in the core 3 according to the first embodiment is replaced with a swing mechanism described below. With reference to FIG. 11, the swing mechanism according to the fourth embodiment comprises a linkage rod 401, a rotary block 402, a motor fixed block 403 and a motor 404. The middle part of the flame sheet 31 is provided with a slot, in which the upper end of the linkage rod 401 is stuck. The bottom end of the linkage rod 401 contacts with the outer wall of the rotary block 402. The rotary block 402 has an irregular height, and is provide with a pan-like cavity at the middle part. Moreover, the sidewall of the pan-like cavity is provided with a tab 4021. The lower end of the flame sheet 31 is stretched into the pan-like cavity. In a natural state, the tab 4021 contacts with the lower end of the flame sheet 31. The motor 404 is fixed within the enclosure of the core by the motor fixed block 403. The rotary block 402 is fixedly connected to an output shaft of the motor 404. When the motor 404 is actuated and thus the rotary block 402 is forced to rotate, the outer wall of the rotary block 402 will continually collides with the bottom end of the linkage rod 401. As a result, the tab 4021 will continually (or intermittently) collides with the lower end of the flame sheet 31, which makes the flame sheet 31 sway or swing disorderly.

#### Embodiment 5

In the fifth embodiment, the swing mechanism in the core 3 according to the first embodiment is replaced with a swing mechanism described below. The swing mechanism according to the fifth embodiment comprises a connecting piece 501, a rotary block 502, a motor fixed block 503 and a motor 504. The lower end of the flame sheet 31 is provided with a snap-on piece 313, which can be snapped into a receiving piece 5010 of the connecting piece 501. The connecting piece 501 is L-shaped. An end of the connecting piece 501 far away from the receiving piece 5010 is provided with a snap-on piece 5011, which can be snapped into a receiving piece 5020 on the rotary block 502. The motor 504 is fixed within the enclosure of the core by the motor fixed block 503. The rotary block 502 is fixedly connected with an output shaft of the motor 504. When the motor 504 is actuated, the rotary block 502 brings the connecting piece 501 to rotate. The connecting piece 501 in turn brings the flame sheet 31 to sway.

#### Embodiment 6

In the sixth embodiment, the swing mechanism in the core 3 according to the first embodiment is replaced with a fan mechanism described below. With reference to FIG. 13, a fan is fixed within the enclosure of the core at the bottom of the cavity of the core. The fan comprises a wind wheel 601, a motor fixed block 602 and a motor 603. The air outlet direction of the wind wheel 601 is upward. The lower end of the flame sheet 31 is folded at an angle so as to form a baffle 314 which has a surface facing the air outlet direction of wind wheel 601. When the fan is activated, the surface of the baffle 314 of the flame sheet 31 is oriented to be upwind such that the flame sheet 31 continually sways under the action of the wind force.

#### Embodiment 7

As shown in FIG. 14, the electronic candle according to the seventh embodiment is the same as that of the first embodiment, except for the upper sheet of the flame sheet. The upper sheet according to the seventh embodiment is slightly curved, which is concaved from one side. Flanks 3110 are provided at

both sides of the concaved portion. The flanks **3110** and the concaved portion together form a depression onto which the light of the light-emitting element is projected. When the light of the light-emitting element is projected on the depression, a light spot is formed on the projected surface that is recessed with a certain depth rather than flat or curved. It seems that the depression is full of light. Further, when the flame sheet sways or swings disorderly, the light spot simulating a flame produces a stereovision effect.

In view of the above embodiments, all of the electronic candles can be powered by rechargeable batteries. In addition, a charge control circuit may be arranged on the PCB mainboard of the base, such that the electronic candle of the application is rechargeable using a Plug-and-socket charger or a charge seat.

The present application is further described in detail with reference to above specific embodiments, however, may be carried out by other embodiments than those set forth herein. Those skilled in the art will appreciate that all simple deduces or replacements can also be made without departing from the conception of the application, and are deemed to be embraced in the scope of the present application defined by the appended claims.

The invention claimed is:

1. An electronic candle comprising:
  - an outer shell shaped, in appearance, like a wax candle and having a top surface intersecting with at least one side wall, the top surface comprising a through hole extending between an interior of the outer shell and exterior of the outer shell;
  - a flame sheet divided by a through hole, extending from one side of the flame sheet to the other, into a top portion and a bottom portion, the top portion shaped, in appearance, to substantially resemble the shape of a flame when viewed from at least one perspective, and the bottom portion having a magnet positioned at or near a lower end thereof opposite the top portion;
  - a support rod within or adjacent the through hole of the top surface and extending through the through hole of the flame sheet, supporting the flame sheet thereon such that the top portion of the flame sheet extends through the through hole of the top surface and at least a portion of the top portion of the flame sheet is exposed to the exterior of the outer shell, and such that the bottom portion of the flame sheet is beneath the support rod and within the outer shell, wherein the flame sheet is movable relative to the support rod;
  - a coil positioned near the magnet of the flame sheet and energized by an electronic control circuit to produce a changing magnetic field interacting with the magnet of the flame sheet, thereby causing movement of the flame sheet;
  - a battery compartment electrically connected with the control circuit and configured to receive one or more batteries for powering the control circuit; and
  - a light-emitting element contained entirely within the interior of the outer shell and positioned such that an outgoing direction of a light from the light-emitting element is projected from within the interior of the outer shell, through the through hole of the top surface of the outer shell, and onto at least one surface of the top portion of the flame sheet that is exterior to the outer shell, thereby illuminating the flame sheet from a light source external to the flame sheet.
2. The electronic candle of claim 1, wherein the support rod comprises a bend to substantially maintain the flame sheet positioned at the location of the bend of the support rod.

3. The electronic candle of claim 2, wherein the bottom portion of the flame sheet is weighted heavier than the top portion of the flame sheet so as to suspend the flame sheet with the top portion above the supporting rod.

4. The electronic candle of claim 3, wherein the flame sheet further comprises at least a portion having a semitransparent characteristic.

5. The electronic candle of claim 1, wherein the control circuit is configured to energize the coil so as to provide an oscillating magnetic field.

6. The electronic candle of claim 5, wherein the control circuit energizes the coil with a square wave.

7. The electronic candle of claim 5, wherein the magnet of the flame sheet has a first polarity, and the coil produces a magnetic field oscillating between no polarity and a polarity opposite that of the first polarity.

8. The electronic candle of claim 1, wherein the light-emitting element is a light emitting diode (LED).

9. The electronic candle of claim 8, wherein the LED is positioned at an upward angle so as to project light onto at least one surface of the top portion of the flame sheet at an angle to form generally an elliptical light spot on the at least one surface.

10. The electronic candle of claim 9, wherein the outer shell has a central axis and the LED is angled such that a central axis of the LED is between about 30 degrees and 40 degrees from parallel to the central axis of the outer shell.

11. The electronic candle of claim 9, wherein the outer shell has a central axis and the LED is angled such that a central axis of the LED is about 35 degrees from parallel to the central axis of the outer shell.

12. The electronic candle of claim 8, wherein at least a portion of the support rod is positioned between the LED and the top portion of the flame sheet, such that as light projects from the LED on the at least one surface of the top portion of the flame sheet, the support rod casts a shadow onto the at least one surface of the top portion of the flame sheet to simulate a candlewick.

13. The electronic candle of claim 1, wherein a sidewall portion of the outer shell is formed with an irregular end surface which is lower on one side and higher on another side, to simulate an irregular melting of sidewalls of the outer shell.

14. An electronic candle comprising:

- an outer shell having a top surface intersecting with at least one side wall, the top surface comprising a through hole extending between an interior of the outer shell and exterior of the outer shell;

- a flame sheet divided by a through hole, extending from one side of the flame sheet to the other, into a top portion and a bottom portion, the bottom portion having a magnet positioned at or near a lower end thereof opposite the top portion;

- a support rod within or adjacent the through hole of the top surface and extending through the through hole of the flame sheet, supporting the flame sheet thereon such that the top portion of the flame sheet extends through the through hole of the top surface and at least a portion of the top portion of the flame sheet is exposed to the exterior of the outer shell, and such that the bottom portion of the flame sheet is beneath the support rod and within the outer shell, wherein the flame sheet is movable relative to the support rod;

- a control circuit providing an oscillating magnetic field in which the magnet of the flame sheet is supported, the interaction between the oscillating magnetic field and the magnet causing movement of the flame sheet about the support rod;

11

a battery compartment electrically connected with the control circuit and configured to receive one or more batteries for powering the control circuit; and

a light-emitting element contained entirely within the interior of the outer shell and positioned such that an outgoing direction of a light from the light-emitting element is projected from within the interior of the outer shell, through the through hole of the top surface of the outer shell, and onto at least one surface of the top portion of the flame sheet that is exterior to the outer shell, thereby illuminating the flame sheet from a light source external to the flame sheet.

15. The electronic candle of claim 14, wherein the bottom portion of the flame sheet is weighted heavier than the top portion of the flame sheet so as to suspend the flame sheet with the top portion above the supporting rod.

16. The electronic candle of claim 14, wherein the magnet of the flame sheet has a first polarity, and the control circuit provides a magnetic field oscillating between no polarity and a polarity opposite that of the first polarity.

17. The electronic candle of claim 14, wherein the light-emitting element is positioned at an upward angle so as to project light onto at least one surface of the top portion of the flame sheet at an angle.

18. The electronic candle of claim 17, wherein the outer shell has a central axis and the light-emitting element is angled such that a central axis of the light-emitting element is between about 30 degrees and 40 degrees from parallel to the central axis of the outer shell.

19. An electronic candle comprising:  
 an outer shell having a top surface intersecting at least one side wall, the top surface comprising a through hole extending between an interior of the outer shell and exterior of the outer shell;  
 a flame sheet divided by a through hole, extending from one side of the flame sheet to the other, into a top portion

12

and a bottom portion, the bottom portion being weighted heavier than the top portion;

a support rod within or adjacent the through hole of the top surface and extending through the through hole of the flame sheet, supporting the flame sheet at a pivot point thereof between the top and bottom portions such that the top portion of the flame sheet extends through the through hole of the top surface and at least a portion of the top portion of the flame sheet is exposed to the exterior of the outer shell, and such that the bottom portion of the flame sheet is beneath the support rod and within the outer shell, wherein the flame sheet is movable relative to the support rod;

a swing mechanism positioned near the bottom portion of the flame sheet and, when energized, causing movement of the bottom portion of the flame sheet, the movement of the bottom portion of the flame sheet when translated through the pivot point causing movement in the opposite direction of the top portion of the flame sheet;

a battery compartment electrically connected with the swing mechanism and configured to receive one or more batteries for energizing the swing mechanism; and

a light-emitting element contained entirely within the interior of the outer shell and positioned such that an outgoing direction of a light from the light-emitting element is projected from within the interior of the outer shell, through the through hole of the top surface of the outer shell, and onto at least one surface of the top portion of the flame sheet that is exterior to the outer shell, thereby illuminating the flame sheet from a light source external to the flame sheet.

20. The electronic candle of claim 19, wherein the bottom portion of the flame sheet comprises a magnet and the swing mechanism comprises a coil positioned near the magnet of the flame sheet, the coil energizable to produce a changing magnetic field interacting with the magnet of the flame sheet.

\* \* \* \* \*