



US008789986B2

(12) **United States Patent**
Li

(10) **Patent No.:** **US 8,789,986 B2**
(45) **Date of Patent:** **Jul. 29, 2014**

(54) **ELECTRONIC LIGHTING DEVICE AND METHOD FOR MANUFACTURING SAME**

(56) **References Cited**

(76) Inventor: **Xiaofeng Li**, Guangdong (CN)
(*) Notice: Subject to any disclaimer, the term of this patent is extended or adjusted under 35 U.S.C. 154(b) by 263 days.

U.S. PATENT DOCUMENTS

4,551,794	A	11/1985	Sandell	
7,159,994	B2	1/2007	Schnuckle	
7,261,455	B2 *	8/2007	Schnuckle et al.	362/569
7,686,471	B2	3/2010	Reichow	
7,837,355	B2	11/2010	Schnuckle	
2003/0053305	A1	3/2003	Lin	
2004/0165374	A1	8/2004	Robinson	
2010/0079999	A1	4/2010	Schnuckle	

(21) Appl. No.: **13/325,754**

(22) Filed: **Dec. 14, 2011**

FOREIGN PATENT DOCUMENTS

(65) **Prior Publication Data**
US 2012/0134157 A1 May 31, 2012

CN	2551859	5/2003
CN	2562059	7/2003
CN	201103952	8/2008
CN	201159425	12/2008

(Continued)

OTHER PUBLICATIONS

(63) **Related U.S. Application Data**
Continuation-in-part of application No. PCT/CN2011/076449, filed on Jun. 27, 2011.

U.S. Appl. No. 61/101,611 to Schnuckle.

(30) **Foreign Application Priority Data**
Jun. 28, 2010 (CN) 2010 1 0211402

Primary Examiner — Jason Moon Han

(74) *Attorney, Agent, or Firm* — Winthrop & Weinstine, P.A.

(51) **Int. Cl.**
F21V 21/14 (2006.01)
F21V 35/00 (2006.01)
F21S 6/00 (2006.01)
F21S 10/04 (2006.01)
F21Y 101/02 (2006.01)
F21W 121/00 (2006.01)

(57) **ABSTRACT**

An electronic lighting device may comprise an enclosure, a light-emitting element, a flame sheet and a swing mechanism. The flame sheet is movably supported or suspended on the enclosure, and may comprise an upper sheet which is of a flame-like shape. The upper sheet is configured to be exposed above the top of the enclosure. Light from the light-emitting element intersects with the surface of the upper sheet so that the light projects onto the surface of the upper sheet. The swing mechanism is disposed beneath the flame sheet and can apply a force on the flame sheet to actuate the flame sheet to sway or swing. By the present application, a visual experience of true fire can be achieved and an interestedness and appreciation can be improved. A method for manufacturing the same is disclosed.

(52) **U.S. Cl.**
CPC **F21S 10/04** (2013.01); **F21Y 2101/02** (2013.01); **F21S 6/00I** (2013.01); **F21W 2121/00** (2013.01); **Y10S 362/81** (2013.01)
USPC **362/393**; **362/447**; **362/810**

(58) **Field of Classification Search**
USPC 362/161–163, 392–393, 447, 810
See application file for complete search history.

24 Claims, 7 Drawing Sheets

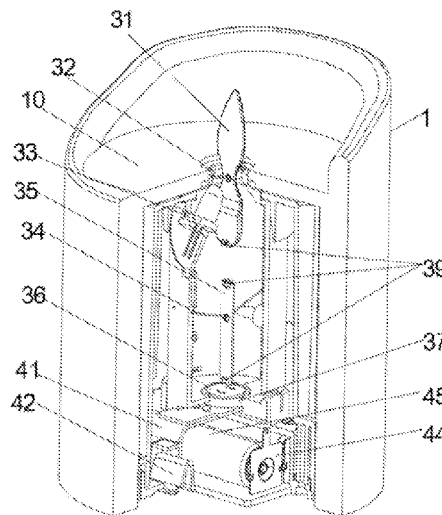

(56)

References Cited

GB	2323159	9/1998
GB	2379731	3/2003
WO	2006020839	2/2006

FOREIGN PATENT DOCUMENTS

CN

101865413 10/2010

* cited by examiner

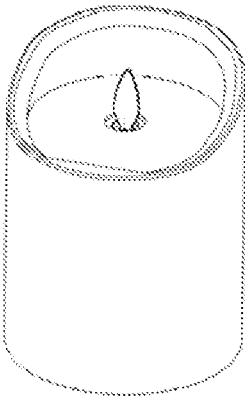

FIG 1

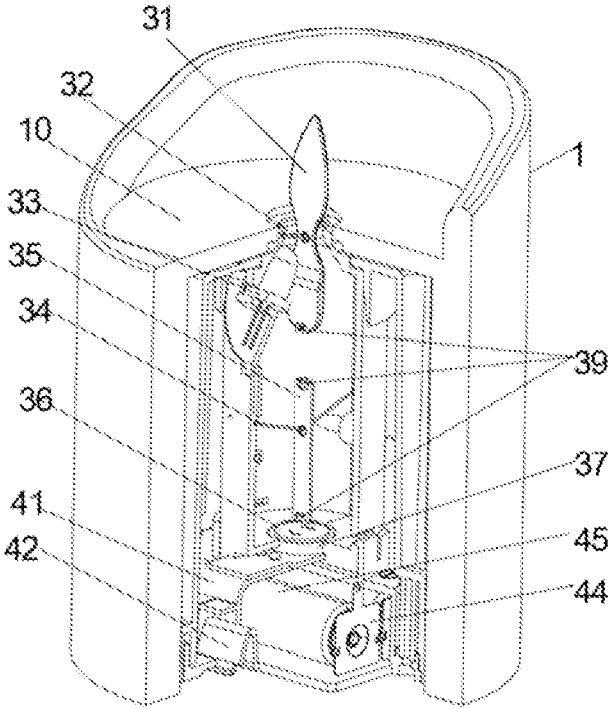

FIG 2

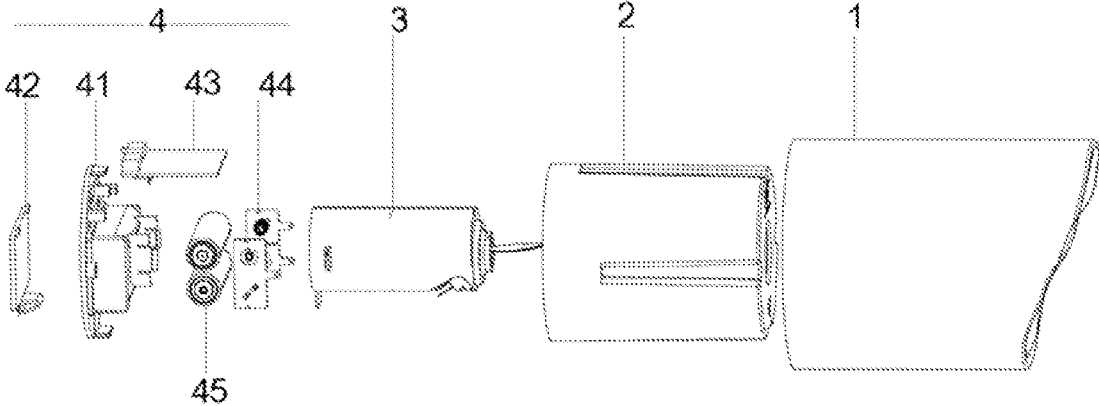

FIG 3

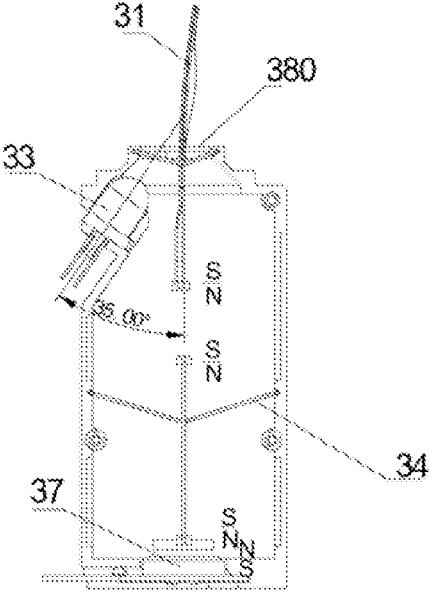

FIG 4

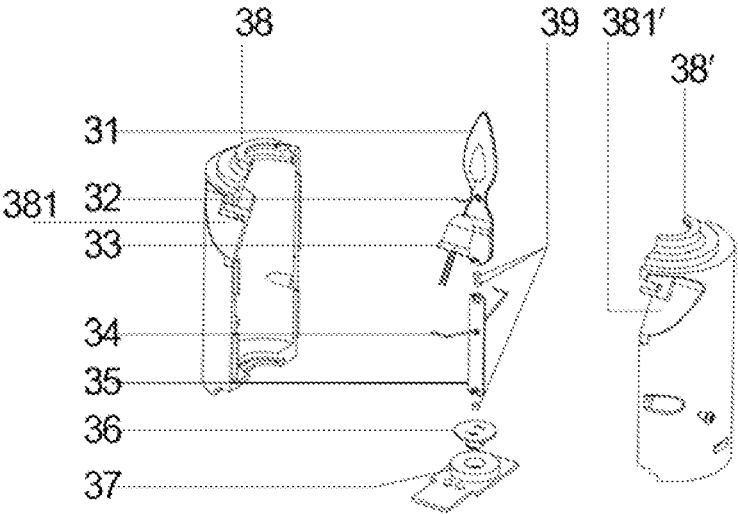

FIG 5

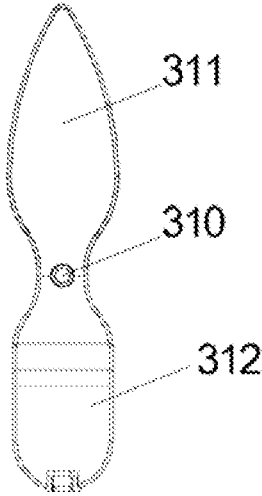

FIG 6

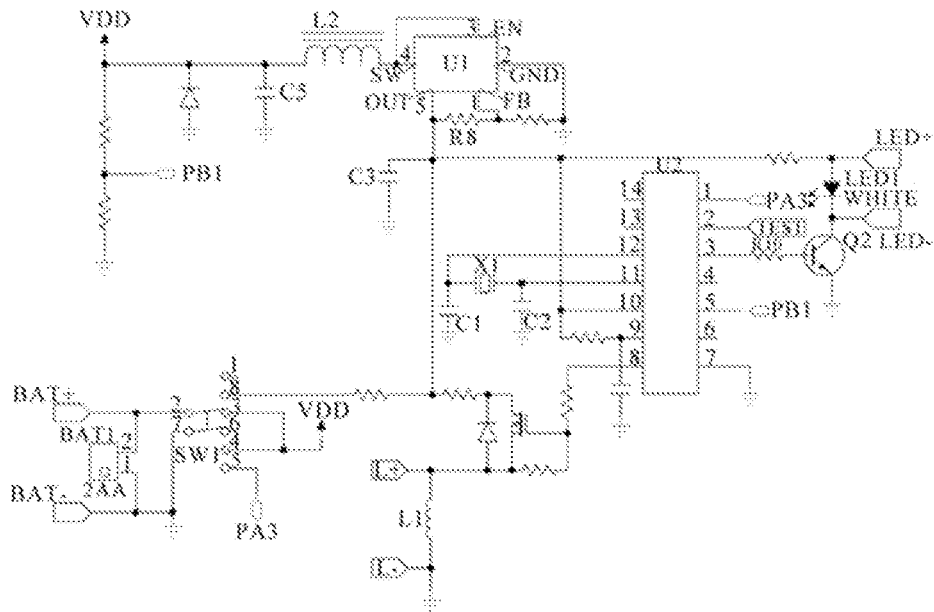

FIG 7

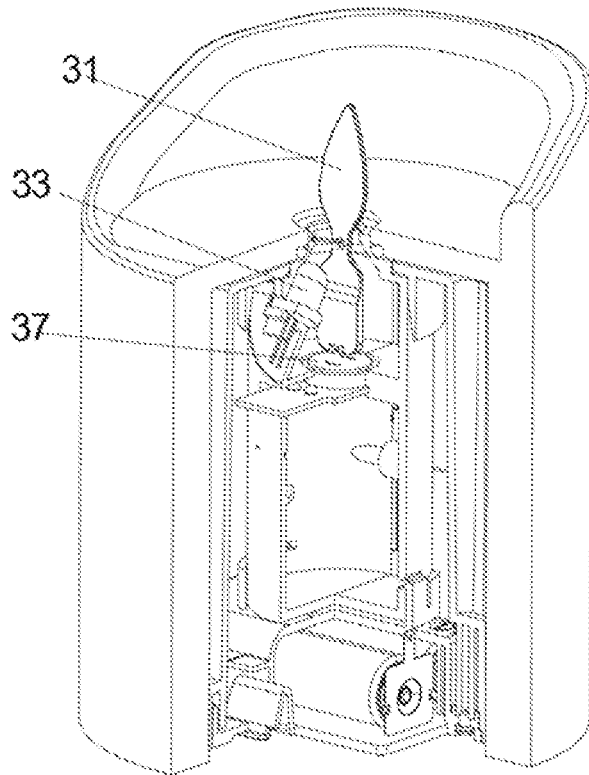

FIG 8

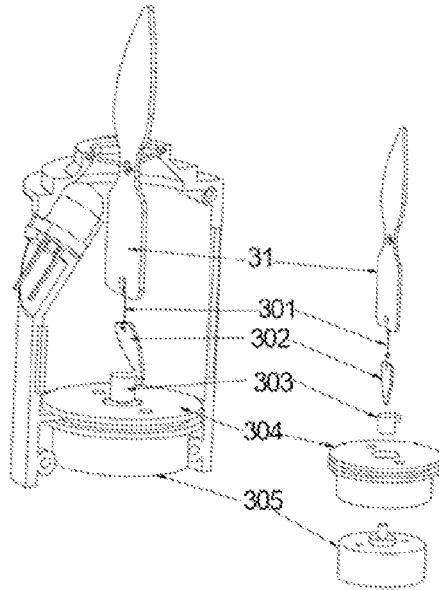

FIG 9

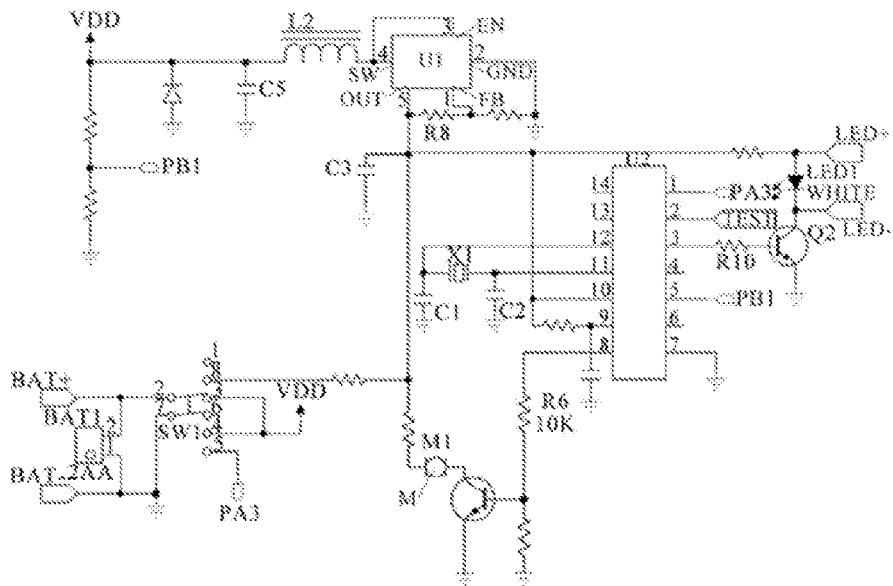

FIG 10

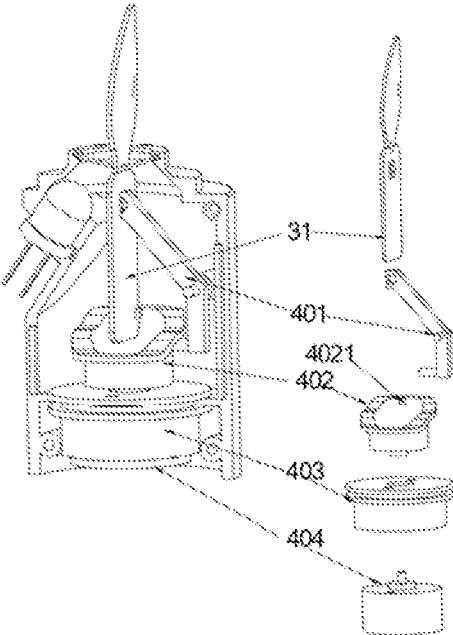

FIG 11

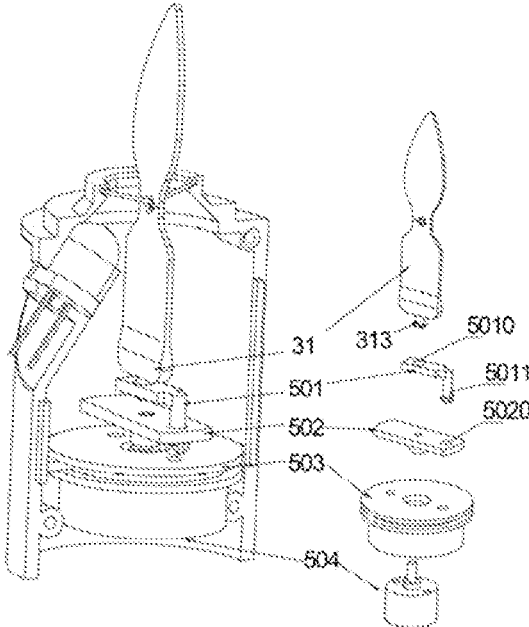

FIG 12

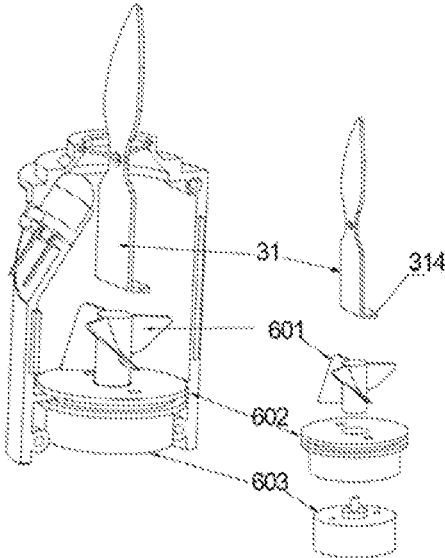

FIG 13

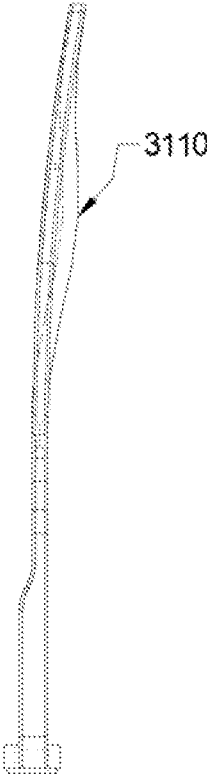

FIG 14

1

**ELECTRONIC LIGHTING DEVICE AND
METHOD FOR MANUFACTURING SAME****CROSS REFERENCE TO RELATED
APPLICATIONS**

The present application is a continuation-in-part of International PCT Patent Application No. PCT/CN2011/076449, filed Jun. 27, 2011, which is hereby incorporated by reference in its entirety.

TECHNICAL FIELD

The present application relates to an electronic lighting device.

BACKGROUND

In our daily life, various electronic lighting devices are widely applied to toys, home decoration products and gifts. For instance, candles, kerosene lamps and so on are originally used as lamps for illumination. However, people are no longer concerned about the illumination function of candles and kerosene lamps as electrical light sources are used commonly. The candles and kerosene lamps are thus used for interestedness or appreciation rather than illumination. Recently, various electronic lighting devices, such as electronic flashing candles, electronic candles, simulated candles and simulated kerosene lamps and the like, emerge as required. Lighting parts of such electronic lighting devices try to simulate lighting patterns of candles or kerosene lamps, namely, to simulate flashing and flickering flames of candles or kerosene lamps. However, compared with the flames of candles or kerosene lamps, the lighting parts of the electronic lighting devices are quite different and have not enough realistic visual effect.

For instance, a type of electronic candle is disclosed in a Chinese application No. 200520035772.5, titled "Electronic Simulated Flashing Candle". The electronic candle comprises a flame shell shaped as true flames, LED elements disposed in the flame shell, and a control circuit. The control circuit controls lighting sequences of the LED elements such that the LED elements flash on and off. As a result, a visual experience of winking and jumping light is given by the electronic candle and thus the interestedness or appreciation of the electronic candle is enhanced.

SUMMARY

An objective of the present application is to provide an electronic lighting device for simulating true fire and a method for manufacturing the same to simulate true fire with an enhanced visual experience.

According to an aspect of the present application, an electronic lighting device comprising a core is provided. The core may comprise: an enclosure provided with a through hole on a top thereof; a flame sheet movably supported or suspended on the enclosure, wherein the flame sheet comprises an upper sheet which is of a flame-like shape, and the upper sheet is configured to expose above the top of the enclosure through the through hole of the enclosure; a light-emitting element installed on a sidewall of the enclosure such that an outgoing direction of a light from the light-emitting element is inclined upward and passing through the through hole of the enclosure, wherein the outgoing direction is intersected with a surface of the upper sheet, so that the light from the light-emitting element is projected on the surface of the upper sheet; and a swing mechanism disposed beneath the flame

2

sheet, wherein the swing mechanism is configured to apply a force on the flame sheet to actuate the flame sheet to sway or swing.

According to another aspect of the present application, a method for manufacturing an electronic lighting device is provided. The method may comprise: suspending a flame sheet on an enclosure, wherein the flame sheet comprises an upper sheet which is of a flame-like shape and exposed above a top of the enclosure; installing a light-emitting element on a sidewall of the enclosure such that an outgoing direction of a light from the light-emitting element is inclined upward and passing through a through hole of the enclosure to be intersected with a surface of the upper sheet, so that the light from the light-emitting element is projected on the surface of the upper sheet; and disposing a swing mechanism beneath the flame sheet, wherein the swing mechanism is configured to apply a force on the flame sheet to actuate the flame sheet to sway or swing.

In the present application, by the cooperation of the flame sheet with the light projected thereon, the flame sheet may sway or swing under the action of its own gravity and the swing mechanism. The light given off by the light-emitting element is projected on the flame sheet and looks like a true flickering flame so that the flame simulated by the lighting device is closer to the wick flame of the traditional lighting device such as a candle, a kerosene lamp and the like. In the case where the device according to the present application is applied to electronic products, such as electronic candles or simulated kerosene lamps and the like, it further improves the visual experience of the electronic products and provides the electronic products with enhanced interestedness and appreciation.

In some embodiments, since the swing mechanism in the device of the present application uses a magnetic mechanism, the flame sheet maintains to sway randomly or disorderly in use, so that the light projected on the flame sheet keeps flickering and looks like a true flame.

In some embodiments, in the device of the present application, the light given off by the light-emitting element has an emission angle within a specific range, so that the light is assured to be projected on the flame sheet, and thus the visual effect of simulating true fire is assured.

In some embodiments, the shell is simulated in to a traditional candle in shape, so that the device of the present application is closer to the traditional candle in visual effect.

BRIEF DESCRIPTION OF THE DRAWINGS

FIG. 1 is a schematic view showing an appearance of an electronic candle according to a first embodiment of the present application;

FIG. 2 is a cross-sectional view showing a structure of the electronic candle according to the first embodiment of the present application;

FIG. 3 is an exposed view schematically showing the structure of the electronic candle according to the first embodiment of the present application;

FIG. 4 is a schematic view showing a structure of a core of the electronic candle according to the first embodiment of the present application;

FIG. 5 is an exposed view schematically showing the structure of the core of the electronic candle according to the first embodiment of the present application;

FIG. 6 is a schematic view showing a structure of a flame sheet of the electronic candle according to the first embodiment of the present application;

FIG. 7 is a schematic diagram showing a circuit part of the electronic candle according to the first embodiment of the present application;

FIG. 8 is a cross-sectional view showing a structure of an electronic candle according to a second embodiment of the present application;

FIG. 9 is an exposed view schematically showing a structure of a core of an electronic candle according to a third embodiment of the present application;

FIG. 10 is a schematic diagram of a circuit part of the electronic candle according to the third embodiment of the present application;

FIG. 11 is an exposed view schematically showing a structure of a core of an electronic candle according to a fourth embodiment of the present application;

FIG. 12 is an exposed view schematically showing a structure of a core of an electronic candle according to a fifth embodiment of the present application;

FIG. 13 is an exposed view schematically showing a structure of a core of an electronic candle according to a sixth embodiment of the present application; and

FIG. 14 is a schematic view showing a structure of a flame sheet of the electronic candle according to the seventh embodiment of the present application.

DETAILED DESCRIPTION

Hereinafter, a detailed description of the present application will be given by specific embodiments and with reference to the appended drawings.

Embodiment 1

In particular, the present application provides an electronic candle, with reference to FIGS. 1 to 5. FIG. 1 is a schematic view showing the appearance of the electronic candle according to the first embodiment. The electronic candle, which is shaped as a true candle, comprises: a shell 1, a casing 2 sleeved within the shell 1, a core 3 and a base 4 installed within the casing 2. The casing 2 is provided with a through hole at the top-center. A flame sheet is arranged in the through hole. A portion of the flame sheet which protrudes outwards through the through hole is shaped as a flame of a burning candle. The light emitted from a light-emitting element which is disposed on the core 3 is projected, at an angle, onto the portion of the flame sheet which protrudes outwards through the through hole. Further, the flame sheet may sway freely under the action of natural winds or a swing mechanism arranged within the core 3. In this way, the flame simulated by the electronic candle, when viewed from a distance, flickers like that of a true candle, as if it is a perfectly realistic flame, and thus can be scarcely distinguished from the true one.

As shown in FIGS. 2 to 5, the core 3 comprises an enclosure, a flame sheet 31, a LED light 33 and a swing mechanism. The enclosure comprises left and right caps 38 and 38' having symmetrical shapes with each other. A cylindrical cavity is formed when the left and right caps 38 and 38' are arranged to engage with each other. Each of the left and right caps 38 and 38' has a semicircular notch on the top, such that a circular opening 380 is formed on the top of the cavity by the semicircular notches when the left and right caps 38 and 38' are arranged to engage with each other. The left and right caps 38 and 38' have respective left and right notches 381 and 381' on the upper portions of their sidewalls. The left and right notches 381 and 381' are concaved inwardly and inclined at a certain angle with respect to the sidewalls in such a way that an installation location for the LED light, which inclines toward and communicates with the opening 380, is formed by the left and right notches 381 and 381' when the left and right

caps 38 and 38' are arranged to engage with each other. The LED light 33 is then installed at this installation location such that an angle between a longitudinal central axis of the LED light 33 and that of the cavity is about 35 degree. Moreover, the LED light 33 may be a LED element emitting concentrated light with a relatively narrow emission angle (7-10 degree). Further, combined with an appropriate area of an upper sheet 311 of the flame sheet 31, it can be assured that light emitted from the LED light 33 is maintained to be projected onto the surface of the flame sheet 31. As a result, light beams are increased in brightness and form an elliptical light spot on the surface of the flame sheet 31, so that the flame sheet 31 looks more like a flame of a true candle in shape.

With reference to FIG. 6, the flame sheet 31 is of sheet type, and provided with a through hole 310 at the middle part. The flame sheet 31 is divided, by the through hole 310, into an upper sheet 311 shaped as a flame of a burning candle and a lower sheet 312. The lower sheet 312 has a counterweight slightly heavier than that of the upper sheet 311, so that the flame sheet 31 is vertically suspended in a free state (under the action of its own gravity without any external force). A supporting rod 32 passes through the through hole 310 and spans across the opening 380 of the core's cavity. The supporting rod 32 is V-shaped and depressed slightly at the middle so that the flame sheet 31 is suspended steadily at the lowest point of the supporting rod 32 since the lower sheet 312 has a counterweight slightly heavier than that of the upper sheet 311. It is easier for the flame sheet suspended vertically in a free state (under the action of its own gravity without any external force) to sway randomly under the action of an external force. In this way, the supporting rod 32 spanning across the opening 380 of the core's cavity may enable the flame sheet 31 to sway randomly under the action of an external force, such as natural winds. However, the supporting rod 32 may maintain a relatively fixed position relationship between the upper sheet 311 of the flame sheet 31 and the light outgoing direction of the LED light 33 such that the light from the LED light 33 can be projected onto the surface of the upper sheet 311 of the flame sheet 31. Since the flame sheet 31 is manufactured by a semitransparent material, a portion of the light can emerge from the back of the flame sheet 31 when the light is projected onto the flame sheet 31. In order to improve the effect of simulating a true candle's flame, a wire is embedded in the flame sheet 31 at the bottom of the upper sheet 311 to simulate a candlewick. In the case where the wire is irradiated by the light of the LED light 33 projected on the upper sheet 311, as if there is a candlewick within a flame, such that the flame sheet 31 is more like the flame of a true burning candle in visual effect. In addition, since the supporting rod 32 is irradiated by the LED light 33, a shadow of the supporting rod 32 is formed on the surface of the upper sheet of the flame sheet 31 and may also look like the candlewick.

The tubular shell 1 is manufactured by a transparent or semitransparent material, such as PVC. The shell 1 comprises a tubular sidewall and a diaphragm plate 10 intersected with the tubular sidewall. A through hole is provided at the middle of the diaphragm plate 10, from which the upper sheet 311 of the flame sheet 31 protrudes outwards. In order to simulate irregular wax melting when a candle is burning, a portion of the shell's sidewall above the diaphragm plate 10 is formed to have an irregular end face. For example, the sidewall may be lower in front and higher behind. The surfaces of the shell's sidewall and the diaphragm plate 10 are coated with candle wax, such that the electronic candle looks more like a true candle. The upper sheet 311 of the flame sheet 31 protrudes outwards through the through hole of the diaphragm plate 10, with its front surface (the surface projected by the light)

5

facing a lower point of the sidewall and its back surface obscured by a higher sidewall of the shell. In this way, a user is guided to dispose the electronic candle at a preferable angle to appreciate the "candle light", that is to say, the electronic candle is viewed from the front surface of the upper sheet 311 of the flame sheet 31 and from the lower point of the sidewall. Accordingly, the effect for simulating a true candle by the electronic candle according to the first embodiment can be improved.

In order to assure the effect of swaying of the flame sheet, the core is provided with a swing mechanism which maintains to act on the flame sheet directly or indirectly with a force such that the flame sheet maintains to sway or swing. As shown in FIGS. 4 and 5, the swing mechanism in the embodiment uses a magnetic mechanism comprising a set of magnets 39, a linkage sheet 35, a linkage rod 34 and a coil 37. The set of magnets 39 comprises a first magnet, a second magnet and a third magnet. The linkage rod 34 is movably threaded through the linkage sheet 35, and arranged to span across the core's cavity. The linkage rod 34 is V-shaped, and depressed slightly at the middle so that the linkage sheet 35 is positioned at the lowest point at the middle of the linkage rod 34. The linkage sheet 35 may be suspended freely in the core's cavity without any external force. The second and third magnets are adhered to or embedded into the upper and lower ends of the linkage sheet 35, respectively. The first magnet is adhered to or embedded into the lower end of the flame sheet 31. A magnetic pole of the first magnet facing the second magnet has a polarity opposite or same to that of a magnetic pole of the second magnet at the upper end of the linkage sheet 35 facing the first magnet, that is to say, they may attract or repel each other. The coil 37 is fastened onto a PCB subboard through a snap ring 36, and disposed beneath the lower end of the linkage sheet 35 so as to be opposite to the third magnet at the lower end of the linkage sheet 35.

The operation principle on the swaying or swinging of the flame sheet 31 is illustrated below. Firstly, an oscillation is output through a control circuit. When powered on, the coil 37 then produces a magnetic field which is opposite to the polarity of the magnet pole of the third magnet at the lower end of the linkage sheet 35 facing the coil so that the coil 37 and the third magnet at the lower end of the linkage sheet 35 repel each other. As a result, the linkage sheet 35 sways toward one side. Moreover, since the second magnet at the upper end of the linkage sheet 35 and the first magnet at the lower end of the flame sheet 31 attract or repel each other, the flame sheet 31 sways. When the coil 37 is powered off, the flame sheet 31 freely falls down under the action of its own gravity, and continues to sway in an opposite direction under an inertia potential energy until the coil 37 is powered on again. Then the inertial motion of the flame sheet 31 is changed by the magnetic force of the coil 37 via the linkage sheet 35, and a next sway cycle begins.

As shown in FIGS. 3 and 4, the base 4 comprises a battery tray 41, a battery cover 42, a PCB mainboard 43 and pieces of battery shrapnel 44. The pieces of battery shrapnel 44 are installed on the battery tray 41 to form a battery chamber for accommodating batteries 45. The PCB mainboard 43 is installed on the battery tray 41 and arranged at one side of the battery chamber. The control circuit and a power switch are arranged on the PCB mainboard 43. The PCB mainboard 43 is electrically connected, via wires, with the LED light 33, the PCB subboard installed with the coil 37, and the pieces of battery shrapnel. The battery cover 42 is arranged at the bottom of the battery tray 41 and can be removed to enable the displacement of the batteries in the battery chamber. The core 3 is installed on the base 4, wherein the PCB subboard

6

installed with the coil 37 is electrically connected with the PCB mainboard 43. The circumference of the battery tray 41 and the bottom of the casing 2 may be snapped together, or may be threaded with each other through a bolt. The casing 2 is a hollow cylinder, the external diameter of which is equal to or slightly larger than the internal diameter of the shell 1 so as to be tightly fitted into the shell 1. The casing 2 is provided with a through hole on the top, which is used for mating with the core 3. When the core 3 is received within the casing 2, the upper sheet 311 of the flame sheet 31 is exposed out of the casing 2 through the casing's through hole.

FIG. 7 is a circuit schematic diagram of the embodiment. The operation principle of the electronic candle according to the embodiment is illustrated below with reference to FIG. 7.

In the power source part, the energy provided by the batteries is transferred, via a switch SW1, to an input pin of a boost converter U1, then into a boost circuit consisting of components such as a fifth capacitor C5, a second inductor L2, the boost converter U1, a third capacitor C3 and an eighth resistor R8. A stable voltage of 3.3V is then output from a fifth pin of the boost converter U1 to be supplied to a microprocessor U2, a LED light LED1 (expressed as the LED light 33 in the structure described above, using a warm white light similar to true fire in color) and a coil L1.

In the case where the switch SW1 is closed such that the circuit is powered by the power source part, the microprocessor U2 starts to work upon receiving a 3.3-volt voltage. When a voltage at a fifth pin (PB1) of the microprocessor U2 is above 1.82-volt, the microprocessor U2 controls an eighth pin (PWM/PCO) to output a square wave pulse of 40 ms on and 630 off. A MOS transistor Q1 and the coil L1 are controlled through the square wave pulse to oscillate so as to produce a magnetic field. In the case that the magnetic field produced by the magnet at the lower end of the linkage sheet 35 is the same as that produced by the coil (both are N poles or S poles), the coil repels the magnet. The magnet then brings the linkage sheet 35 to sway toward left or right. Further, in the case that the magnetic field produced by the magnet at the upper end of the linkage sheet 35 is opposite to that produced by the magnet at the lower end of the flame sheet 31, the linkage 35 drives the flame sheet 31 to sway toward right or left since the linkage sheet 35 and the flame sheet 31 are arranged to be a distance from each other. Meanwhile, the microprocessor U2 controls a third pin (PB3) to output a high level so as to supply about a 0.6-volt voltage to the base of a triode Q2 via a resistor R10. Once the triode Q2 is turned on, the LED light LED1 is lighted. Then the light is projected onto the flame sheet at an angle of 35 degree. Under the action of the coil, the flame sheet, as viewed from a distance, is very similar to that of a burning candle. The optimum viewing distance is farther than 1 m from the electronic candle, the viewing angle being smaller than 120 degree.

The work of circuit in the case where the switch is switched such that the circuit is controlled by a timer and a first pin (PA3) of the microprocessor U2 is at a low level is illustrated below. On one hand, the microprocessor U2 controls the eighth pin (PWM/PCO) to output a square wave pulse of 40 ms on and 630 ms off after halting for 500 ms. The MOS transistor Q1 and the coil are controlled through the square wave pulse to oscillate so as to produce a magnetic field. In the case that the magnetic field produced by the magnet at the lower end of the linkage sheet 35 is the same as that produced by the coil (both are N poles or S poles), the coil repels the magnet. The magnet then brings the linkage sheet 35 to sway toward left or right. Further, in the case that the magnet at the upper end of the linkage sheet 35 produce a magnetic field which is opposite to that produced by the magnet at the lower

end of the flame sheet **31**, the linkage sheet **35** drives the flame sheet **31** to sway toward right or left since the linkage sheet **35** and the flame sheet **31** are arranged to be a distance from each other. Meanwhile, the microprocessor **U2** controls the third pin **PB3** to output a high level after halting for 500 ms (that is to say, the LED light **LED1** blinks for once) so as to apply about a 0.6-volt voltage to the base of the triode **Q2** via the tenth resistor **R10**. Once the triode **Q2** is turned on, the LED light **LED1** is lighted. On the other hand, an oscillation circuit, which consists of a crystal oscillator **X1**, a first capacitor **C1** and a second capacitor **C2**, provides standard clock information to the microprocessor **U2**. The timer of the microprocessor **U2** starts timing upon the LED light **LED1** blinks. After 5 hours, the microprocessor **U2** will controls the eighth pin (PWM/PCO) and the third pin (**PB3**) to output a low level, so that the flame sheet stops swaying and the LED light **LED1** goes out. After next 19 hours, the microprocessor **U2** controls the eighth pin (PWM/PCO) to output a square wave of 40 ms on and 630 ms off, and the **PB3** to output a high level, so that the flame sheet starts to sway and the LED light **LED1** is lighted. In view of the above, the total time of a cycle is 24 hours. The circuit can circularly work in this way, until the batteries exhaust or the switch is switched into other states.

When the battery voltage is below 1.62 volt, the LED light will go out no matter that the switch is switched such that the circuit is powered by the power source part or controlled by a timer. Meanwhile, the flame sheet stops swaying, and the control circuit goes to a sleep state. The circuit restores to work until the batteries are replaced with new ones.

When the switch is opened, the boost converter **U1** and the microprocessor **U2** stop working since they are not powered by the batteries. As a result, the LED light will go out, meanwhile, the flame sheet **31** stops swaying.

Embodiment 2

With reference to FIG. 8, the swing mechanism according to the first embodiment is simplified according to the second embodiment. The linkage sheet **35** and components attached thereto, such as the linkage sheet **34** and two magnets at both ends thereof, are omitted. Thus, the coil **37** is disposed adjacent to the lower end of the flame sheet **31**. In the case that the coil **37** produces a magnetic field which is opposite to that produced by the magnet at the lower end of the flame sheet **31**, the coil **37** and the flame sheet **31** repel each other so as to keep the flame sheet **31** swaying.

Embodiment 3

In this embodiment, the swing mechanism in the core **3** according to the first embodiment is replaced with a swing mechanism according the third embodiment. With reference to FIG. 9, the swing mechanism according to the third embodiment comprises a hanging rope **301**, a swing piece **302**, a rotary block **303**, a motor fixed block **304** and a motor **305**. The upper end of the hanging rope **301** is hanged to the lower end of the flame sheet **31**, and the lower end of the hanging rope **301** is connected with the swing piece **302**. The motor **305** is fixed within the core's enclosure by the motor fixed block **304**. The rotary block **303** is fixed to the output shaft of the motor **305**. In a natural state (under the action of gravity, without the action of any external force), the swing piece **302** is, depending on its own gravity, hanged to the hanging rope **301** and then the lower end of the swing piece **302** contacts with the rotary block **303**. When the motor **305** is actuated, the rotary block **303** collides with the swing piece **302** continually. As a result, the swing piece **302** sways continually, which makes the flame sheet **31** sway disorderly.

With reference to FIG. 10, a circuit schematic diagram according to the embodiment is shown. The operation of the

swing mechanism is performed through controlling the rotation of the motor **M1** with the eighth pin of the microprocessor **U2**.

Embodiment 4

In the fourth embodiment, the swing mechanism in the core **3** according to the first embodiment is replaced with a swing mechanism described below. With reference to FIG. 11, the swing mechanism according to the forth embodiment comprises a linkage rod **401**, a rotary block **402**, a motor fixed block **403** and a motor **404**. The middle part of the flame sheet **31** is provided with a slot, in which the upper end of the linkage rod **401** is stuck. The bottom end of the linkage rod **401** contacts with the outer wall of the rotary block **402**. The rotary block **402** has an irregular height, and is provide with a pan-like cavity at the middle part. Moreover, the sidewall of the pan-like cavity is provided with a tab **4021**. The lower end of the flame sheet **31** is stretched into the pan-like cavity. In a natural state, the tab **4021** contacts with the lower end of the flame sheet **31**. The motor **404** is fixed within the enclosure of the core by the motor fixed block **403**. The rotary block **402** is fixedly connected to an output shaft of the motor **404**. When the motor **404** is actuated and thus the rotary block **402** is forced to rotate, the outer wall of the rotary block **402** will continually collides with the bottom end of the linkage rod **401**. As a result, the tab **4021** will continually (or intermittently) collides with the lower end of the flame sheet **31**, which makes the flame sheet **31** sway or swing disorderly.

Embodiment 5

In the fifth embodiment, the swing mechanism in the core **3** according to the first embodiment is replaced with a swing mechanism described below. The swing mechanism according to the fifth embodiment comprises a connecting piece **501**, a rotary block **502**, a motor fixed block **503** and a motor **504**. The lower end of the flame sheet **31** is provided with a snap-on piece **313**, which can be snapped into a receiving piece **5010** of the connecting piece **501**. The connecting piece **501** is L-shaped. An end of the connecting piece **501** far away from the receiving piece **5010** is provided with a snap-on piece **5011**, which can be snapped into a receiving piece **5020** on the rotary block **502**. The motor **504** is fixed within the enclosure of the core by the motor fixed block **503**. The rotary block **502** is fixedly connected with an output shaft of the motor **504**. When the motor **504** is actuated, the rotary block **502** brings the connecting piece **501** to rotate. The connecting piece **501** in turn brings the flame sheet **31** to sway.

Embodiment 6

In the sixth embodiment, the swing mechanism in the core **3** according to the first embodiment is replaced with a fan mechanism described below. With reference to FIG. 13, a fan is fixed within the enclosure of the core at the bottom of the cavity of the core. The fan comprises a wind wheel **601**, a motor fixed block **602** and a motor **603**. The air outlet direction of the wind wheel **601** is upward. The lower end of the flame sheet **31** is folded at an angle so as to form a baffle **314** which has a surface facing the air outlet direction of wind wheel **601**. When the fan is activated, the surface of the baffle **314** of the flame sheet **31** is oriented to be upwind such that the flame sheet **31** continually sways under the action of the wind force.

Embodiment 7

As shown in FIG. 14, the electronic candle according to the seventh embodiment is the same as that of the first embodiment, except for the upper sheet of the flame sheet. The upper sheet according to the seventh embodiment is slightly curved, which is concaved from one side. Flanks **3110** are provided at both sides of the concaved portion. The flanks **3110** and the concaved portion together form a depression onto which the

light of the light-emitting element is projected. When the light of the light-emitting element is projected on the depression, a light spot is formed on the projected surface that is recessed with a certain depth rather than flat or curved. It seems that the depression is full of light. Further, when the flame sheet sways or swings disorderly, the light spot simulating a flame produces a stereovision effect.

In view of the above embodiments, all of the electronic candles can be powered by rechargeable batteries. In addition, a charge control circuit may be arranged on the PCB mainboard of the base, such that the electronic candle of the application is rechargeable using a Plug-and-socket charger or a charge seat.

The present application is further described in detail with reference to above specific embodiments, however, may be carried out by other embodiments than those set forth herein. Those skilled in the art will appreciate that all simple deduces or replacements can also be made without departing from the conception of the application, and are deemed to be embraced in the scope of the present application defined by the appended claims.

The invention claimed is:

1. An electronic lighting device, comprising a core which comprises:

an enclosure provided with a through hole on a top thereof; a flame sheet movably supported or suspended on the enclosure, wherein the flame sheet comprises an upper sheet portion which is of a flame-like shape, and the upper sheet portion is configured to expose above the top of the enclosure through the through hole of the enclosure;

a light-emitting element installed on a sidewall of the enclosure such that an outgoing direction of a light from the light-emitting element is inclined upward and passes through the through hole of the enclosure, wherein the outgoing direction is intersected with a surface of the upper sheet portion, so that the light from the light-emitting element is projected on the surface of the upper sheet portion; and

a swing mechanism disposed beneath the flame sheet, wherein the swing mechanism is configured to apply a force on the flame sheet to actuate the flame sheet to sway or swing;

wherein the enclosure comprises a left cap and a right cap having symmetrical shapes with each other, wherein each of the left and right caps is provided with a semi-circular notch, so that a cylindrical cavity with a circular opening at a top thereof is formed when the left and right caps are arranged to engage with each other, and wherein the left and right caps are provided with respective left and right notches on their sidewalls, the left and right notches being concaved inwardly and inclined at a certain angle with respect to the sidewalls of the left and right caps in such a way that an installation location for a LED light is formed when the left and right caps are arranged to engage with each other, and the installation location inclines toward the opening.

2. The electronic lighting device according to claim 1, further comprising:

a casing in which the core is installed, wherein the casing is provided with a through hole through which the upper sheet portion of the flame sheet of the core is exposed above a top of the casing; and

a base provided within the casing and installed under the core and engaged with the core.

3. The electronic lighting device according to claim 2, further comprising a PCB mainboard electrically connected

with the swing mechanism and the light-emitting element to control the swing mechanism and the light-emitting element, wherein the PCB mainboard is installed on the base.

4. The electronic lighting device according to claim 1, further comprising a shell, wherein the shell comprises a tubular sidewall and a diaphragm plate, and the diaphragm plate is configured to intersect with the sidewall, wherein a through hole is provided in a middle part of the diaphragm plate, and the upper sheet portion of the flame sheet is configured to protrude outside the shell through the through hole of the diaphragm plate.

5. The electronic lighting device according to claim 4, wherein a portion of the sidewall of the shell above the diaphragm plate is formed with an irregular end surface which is lower on one side and higher on another side, and wherein a surface of the sidewall of the shell and a surface of the diaphragm plate are coated with candle wax.

6. The electronic lighting device according to claim 5, wherein the upper sheet portion of the flame sheet is configured such that a front surface of the upper sheet portion faces towards a lower portion of the end surface and a back surface of the upper sheet portion is obscured by a higher portion of the end surface.

7. The electronic lighting device according to claim 1, further comprising a set of magnets comprising a first magnet, a second magnet, and a third magnet, the first magnet installed on a lower end of the flame sheet, and wherein the swing mechanism comprises:

a linkage sheet provided with a supporting point at a position along the length thereof, wherein the linkage sheet is supported or suspended on the enclosure at the supporting point under a gravity of the linkage sheet; and a coil;

wherein the second magnet, is installed on an upper end of the linkage sheet, and the third magnet is installed on a lower end of the linkage sheet; and wherein the coil is arranged beneath the third magnet and opposite to the third magnet.

8. The electronic lighting device according to claim 1, wherein the upper sheet portion of the flame sheet is concaved so as to form a depression, wherein the light of the light-emitting element is projected onto the concaved surface such that the light from the light-emitting element projected onto the depression produces a stereovision effect.

9. The electronic lighting device according to claim 1, further comprising a magnet at a lower end of the flame sheet, and wherein the swing mechanism comprises a coil generating a magnetic field varying according to a pulse signal, such that the flame sheet sways or swings due to an attraction or repulsion force applied to the magnet of the flame sheet by the varying magnet field.

10. The electronic lighting device according to claim 1, wherein the swing mechanism comprises a fan, and the flame sheet sways or swings due to a wind force generated by the fan.

11. The electronic lighting device according to claim 1, wherein the swing mechanism comprises a motor and connectors, wherein the connectors, when driven by the motor, collide with the flame sheet causing the flame sheet to sway or swing.

12. The electronic lighting device according to claim 1, wherein an angle between the outgoing direction of the light from the light-emitting element and the upper sheet portion of the flame sheet is in a range of 30 to 40 degrees, so that a light spot formed on the upper sheet portion simulates an elongated flame shape.

11

13. An electronic lighting device, comprising a core which comprises:

- a enclosure provided with a through hole on a top thereof;
 - a flame sheet movably supported or suspended on the enclosure, wherein the flame sheet comprises an upper sheet portion which is of a flame-like shape, and the upper sheet portion is configured to expose above the top of the enclosure through the through hole of the enclosure;
 - a light-emitting element installed on a sidewall of the enclosure such that an outgoing direction of a light from the light-emitting element is inclined upward and passes through the through hole of the enclosure, wherein the outgoing direction is intersected with a surface of the upper sheet portion, so that the light from the light-emitting element is projected on the surface of the upper sheet portion;
 - a swing mechanism disposed beneath the flame sheet, wherein the swing mechanism is configured to apply a force on the flame sheet to actuate the flame sheet to sway or swing; and
 - a supporting rod for the flame sheet, disposed adjacent to the through hole of the enclosure, wherein a through hole is provided in the flame sheet, and the upper sheet portion is positioned above the through hole of the flame sheet, and wherein the supporting rod for the flame sheet is configured to pass through the through hole of the flame sheet to moveably support or suspend the flame sheet on the supporting rod for the flame sheet;
- wherein as the surface of the upper sheet portion is irradiated by the light from the light-emitting element, the supporting rod for the flame sheet is configured such that a shadow thereof is formed on the surface of the upper sheet portion to simulate a candlewick.

14. The electronic lighting device according to claim 13, further comprising:

- a casing in which the core is installed, wherein the casing is provided with a through hole through which the upper sheet portion of the flame sheet of the core is exposed above a top of the casing; and
- a base provided within the casing and installed under the core and engaged with the core.

15. The electronic lighting device according to claim 14, further comprising a PCB mainboard electrically connected with the swing mechanism and the light-emitting element to control the swing mechanism and the light-emitting element, wherein the PCB mainboard is installed on the base.

16. The electronic lighting device according to claim 13, further comprising a shell, wherein the shell comprises a tubular sidewall and a diaphragm plate, and the diaphragm plate is configured to intersect with the sidewall, wherein a through hole is provided in a middle part of the diaphragm plate, and the upper sheet portion of the flame sheet is configured to protrude outside the shell through the through hole of the diaphragm plate.

12

17. The electronic lighting device according to claim 16, wherein a portion of the sidewall of the shell above the diaphragm plate is formed with an irregular end surface which is lower on one side and higher on another side, and wherein a surface of the sidewall of the shell and a surface of the diaphragm plate are coated with candle wax.

18. The electronic lighting device according to claim 17, wherein the upper sheet portion of the flame sheet is configured such that a front surface of the upper sheet portion faces towards a lower portion of the end surface and a back surface of the upper sheet portion is obscured by a higher portion of the end surface.

19. The electronic lighting device according to claim 13, further comprising a set of magnets comprising a first magnet, a second magnet, and a third magnet, the first magnet installed on a lower end of the flame sheet, and wherein the swing mechanism comprises:

- a linkage sheet provided with a supporting point at a position along the length thereof, wherein the linkage sheet is supported or suspended on the enclosure at the supporting point under a gravity of the linkage sheet; and
 - a coil;
- wherein the second magnet is installed on an upper end of the linkage sheet, and the third magnet is installed on a lower end of the linkage sheet; and
- wherein the coil is arranged beneath the third magnet and opposite to the third magnet.

20. The electronic lighting device according to claim 13, wherein the upper sheet portion of the flame sheet is concaved so as to form a depression, wherein the light of the light-emitting element is projected onto the concaved surface such that the light from the light-emitting element projected onto the depression produces a stereovision effect.

21. The electronic lighting device according to claim 13, further comprising a magnet at a lower end of the flame sheet, and wherein the swing mechanism comprises a coil generating a magnetic field varying according to a pulse signal, such that the flame sheet sways or swings due to an attraction or repulsion force applied to the magnet of the flame sheet by the varying magnet field.

22. The electronic lighting device according to claim 13, wherein the swing mechanism comprises a fan, and the flame sheet sways or swings due to a wind force generated by the fan.

23. The electronic lighting device according to claim 13, wherein the swing mechanism comprises a motor and connectors, wherein the connectors, when driven by the motor, collide with the flame sheet causing the flame sheet to sway or swing.

24. The electronic lighting device according to claim 13, wherein an angle between the outgoing direction of the light from the light-emitting element and the upper sheet portion of the flame sheet is in a range of 30 to 40 degrees, so that a light spot formed on the upper sheet portion simulates an elongated flame shape.

* * * * *